

Appendix 1: Urban Conservation Precinct Maps

Precinct 1, Riverside Estate



CITY OF CAMBERWELL URBAN CONSERVATION STUDY
1986, 1991

1986: P. Sanders P/L & Graeme Butler 1991: Dr Chris McConville & Graeme Butler

Precinct 2, Camberwell City Heights and environs.

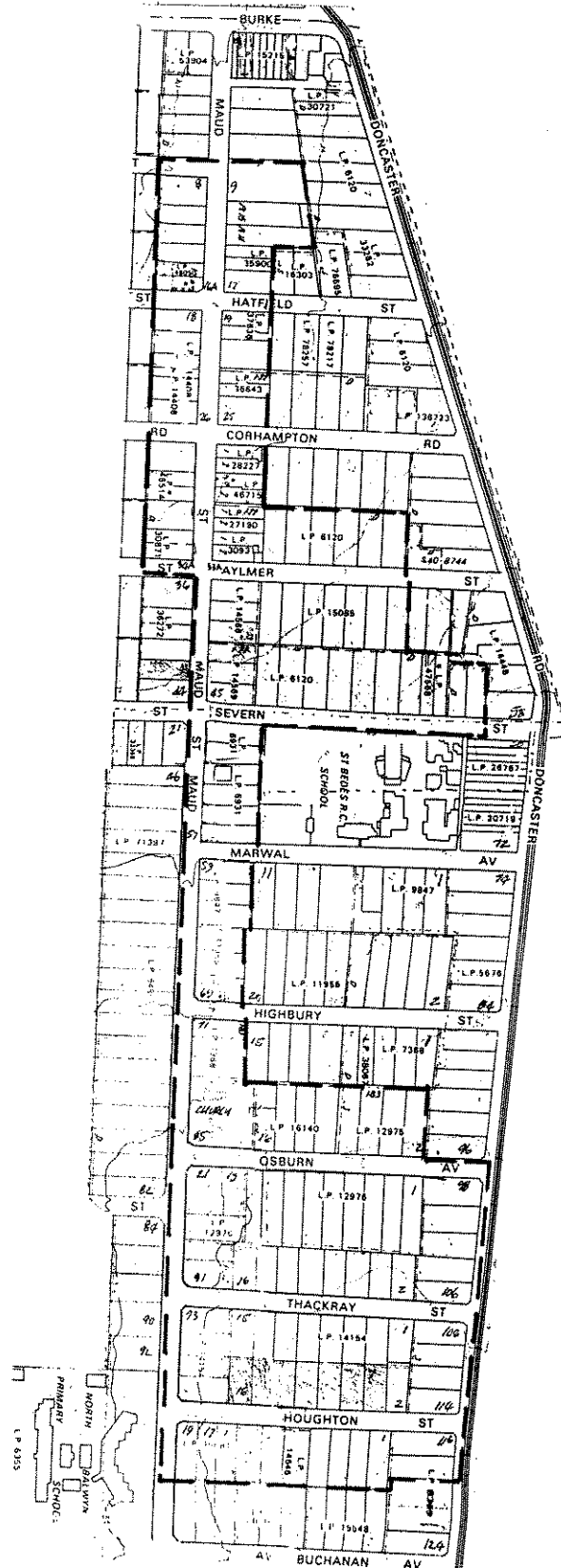

2-0

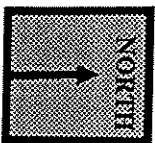

CITY OF CAMBERWELL URBAN CONSERVATION STUDY

1986, 1991

1986: P. Sanders P/L & Graeme Butler 1991: Dr Chris McConville & Graeme Butler

Precinct 2, Camberwell City Heights and environs.

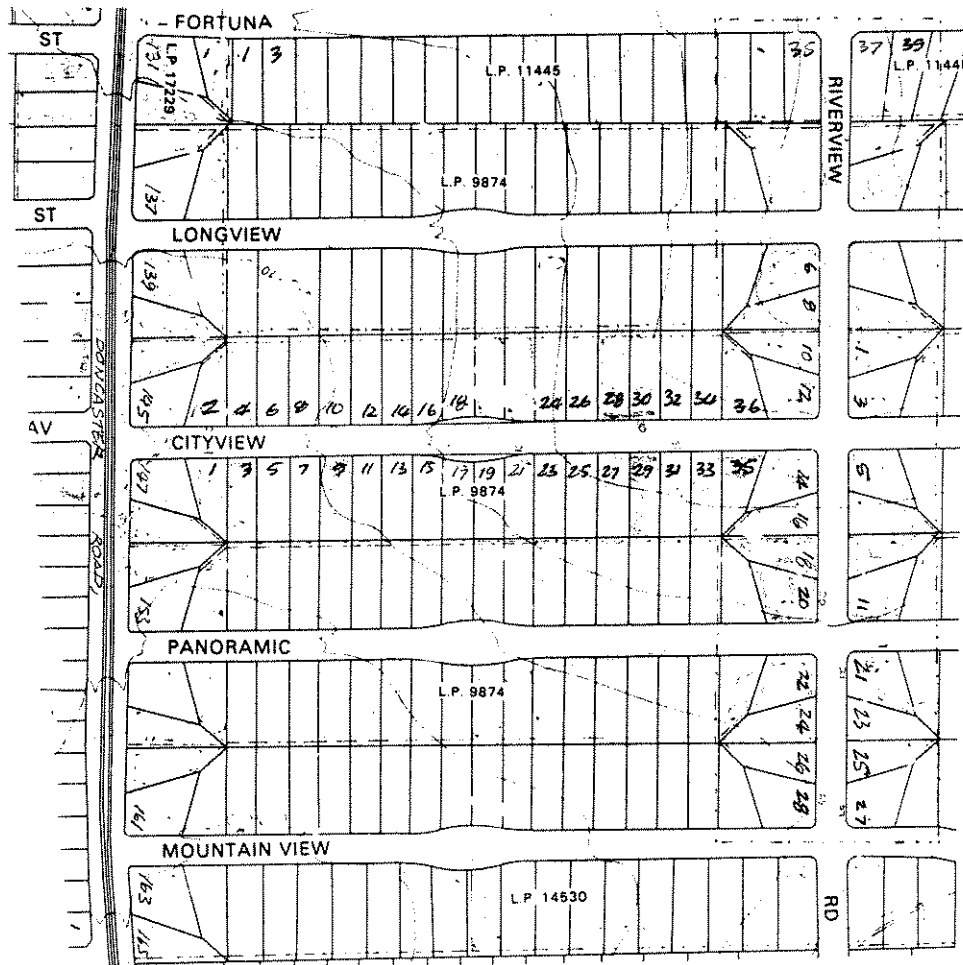

2-1

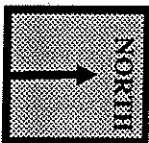

CITY OF CAMBERWELL URBAN CONSERVATION STUDY
1986, 1991

1986: P. Sanders P/L & Graeme Butler 1991: Dr Chris McConville & Graeme Butler

Precinct 3, Hillcrest Estate (part)

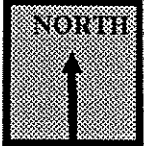

Precincts 4 & 5, Balwyn Park Estate (part)

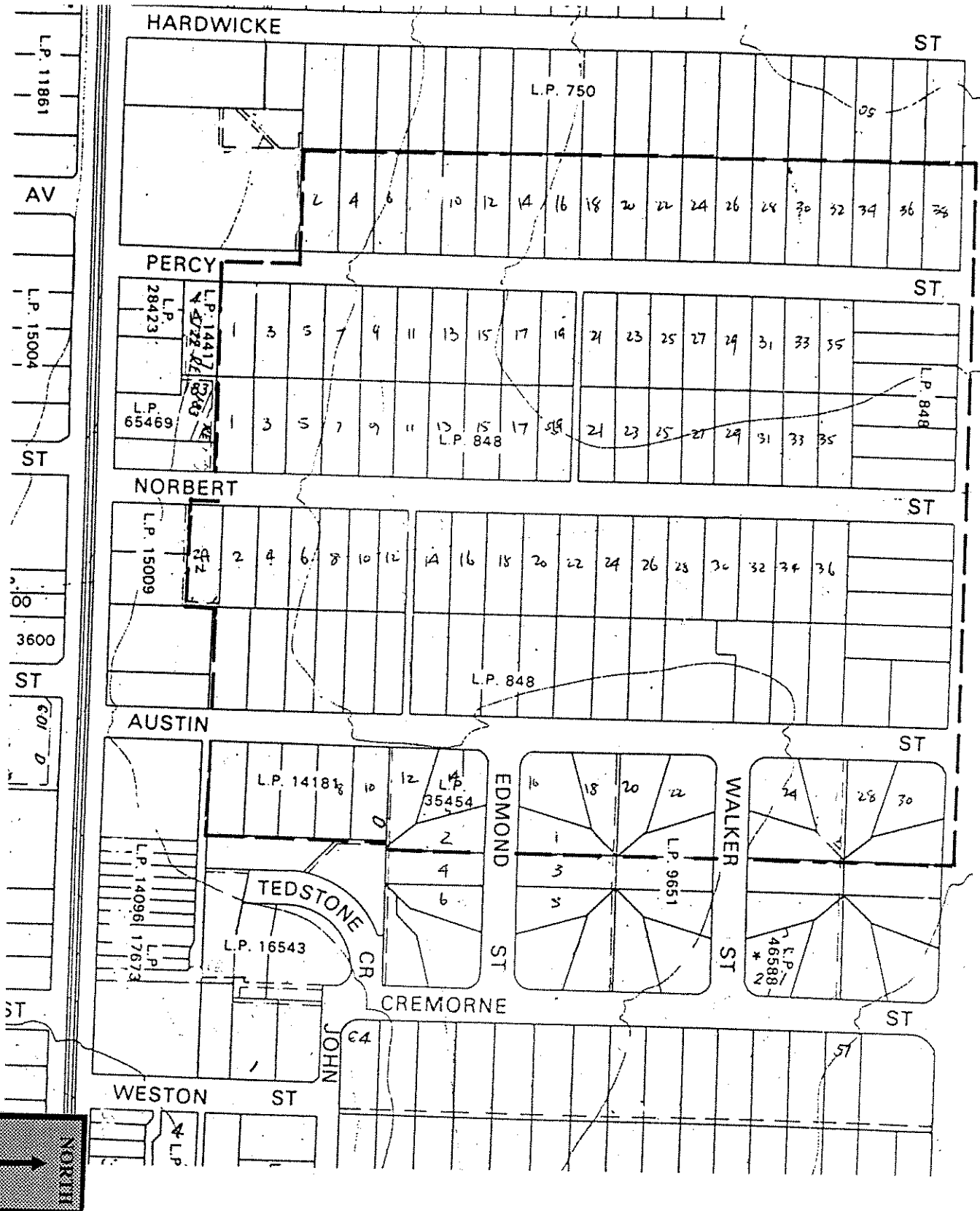

CITY OF CAMBERWELL URBAN CONSERVATION STUDY

1986, 1991

1986: P. Sanders P/L & Graeme Butler 1991: Dr Chris McConville & Graeme Butler

Precinct 6, Holyrood estate

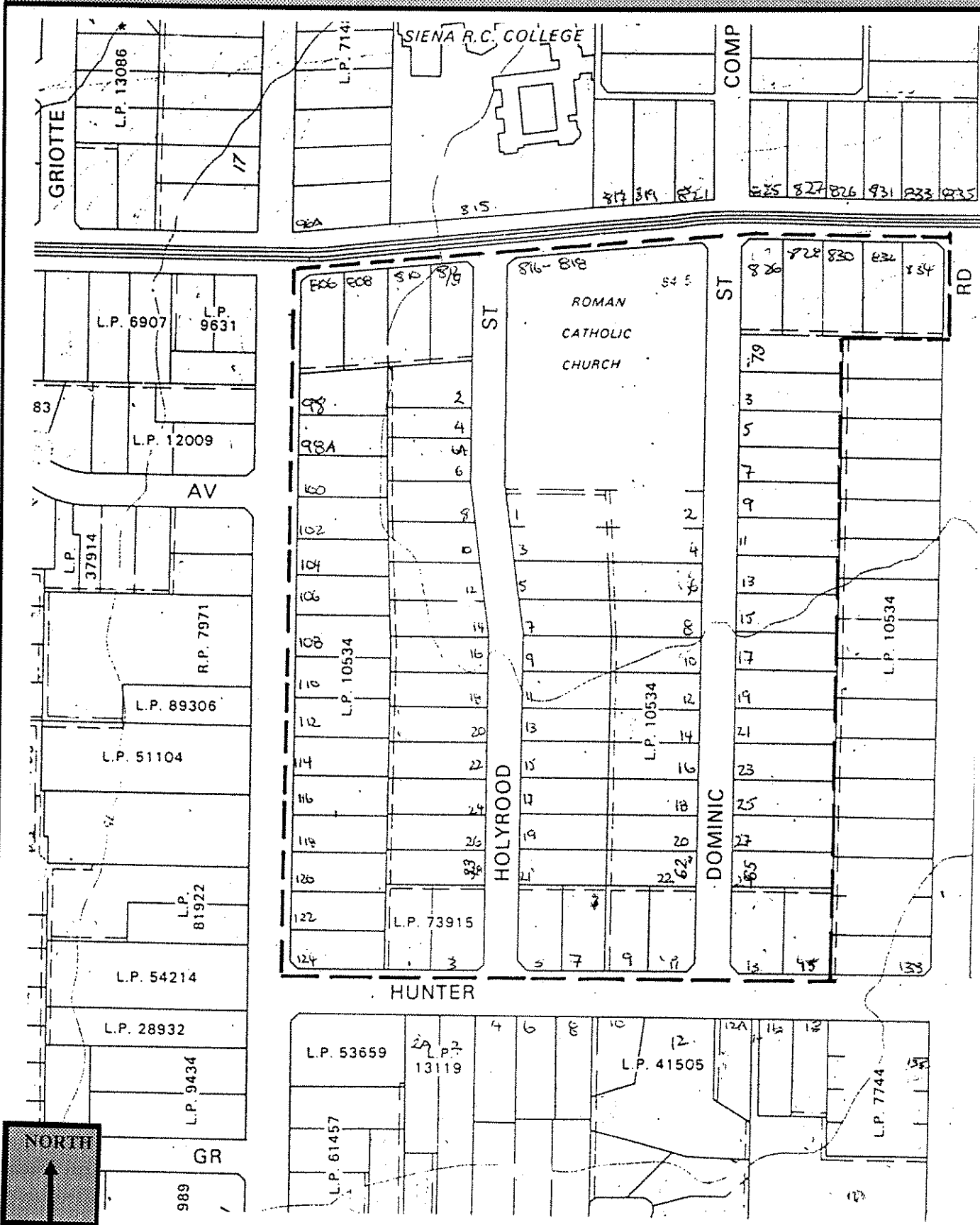

CITY OF CAMBERWELL URBAN CONSERVATION STUDY

1986, 1991

1986: P. Sanders P/L & Graeme Butler 1991: Dr Chris McConville & Graeme Butler

Precinct 8, Sunnyside Estate

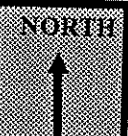
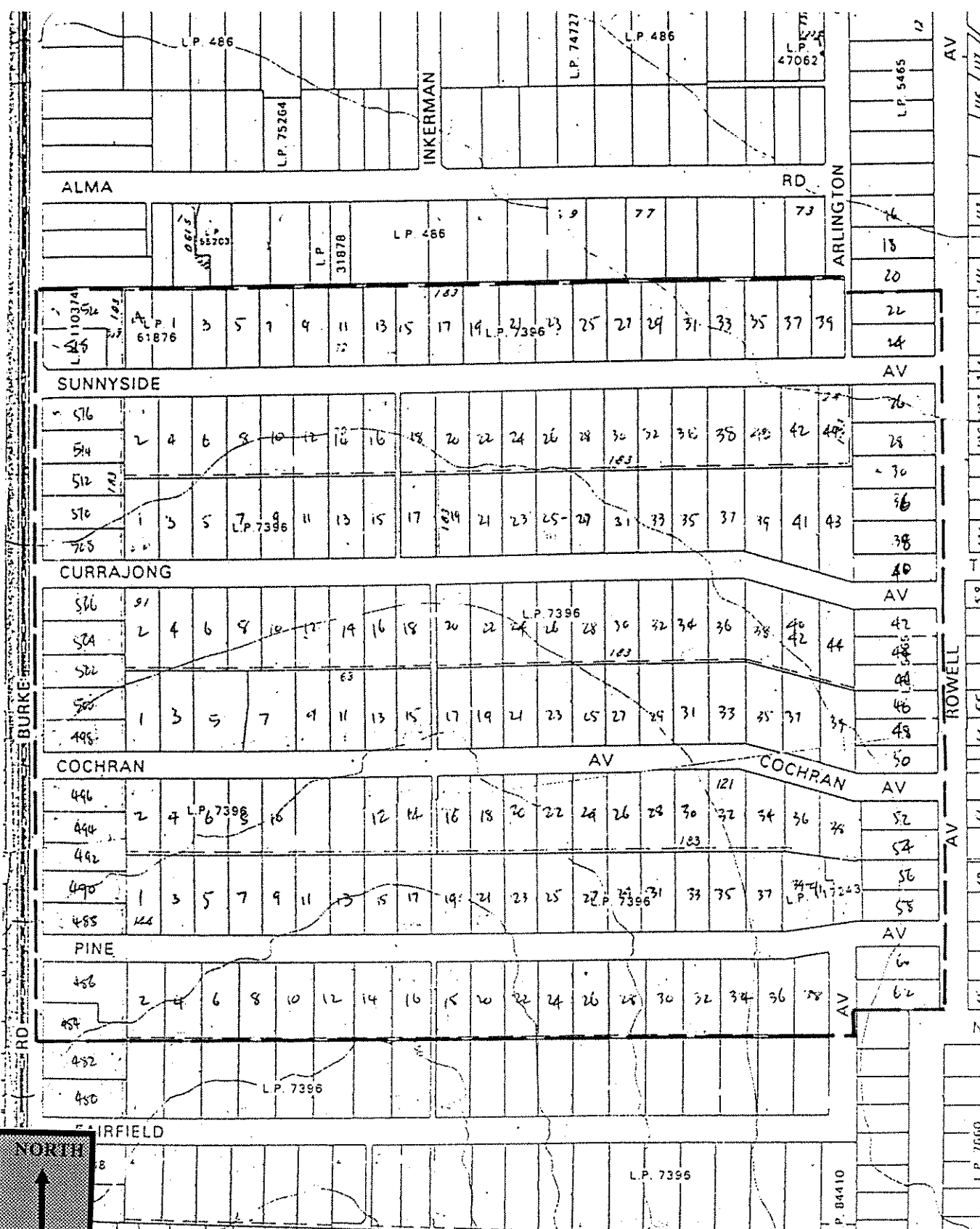

CITY OF CAMBERWELL URBAN CONSERVATION STUDY

1986, 1991

1986: P. Sanders P/L & Graeme Butler 1991: Dr Chris McConville & Graeme Butler

Precinct 9, Camberwell Road Estate (part)



CITY OF CAMBERWELL URBAN CONSERVATION STUDY

1986, 1991

1986: P. Sanders P/L & Graeme Butler 1991: Dr Chris McConville & Graeme Butler

Precinct 10, Toorak Estate

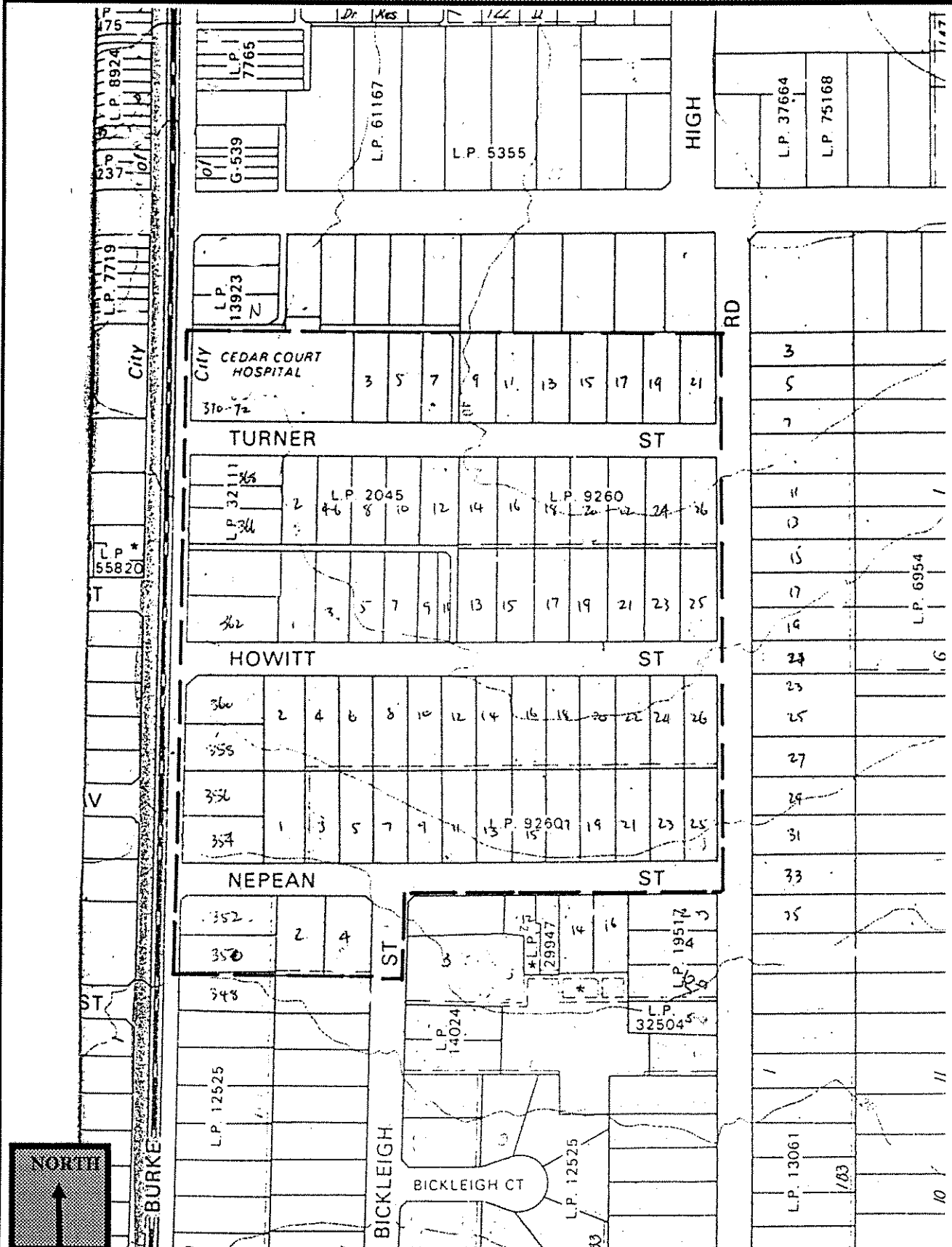

CITY OF CAMBERWELL URBAN CONSERVATION STUDY

1986, 1991

1986: P. Sanders P/L & Graeme Butler 1991: Dr Chris McConville & Graeme Butler

Precinct 12, Summerhill Estate

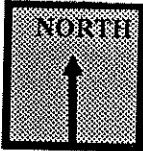
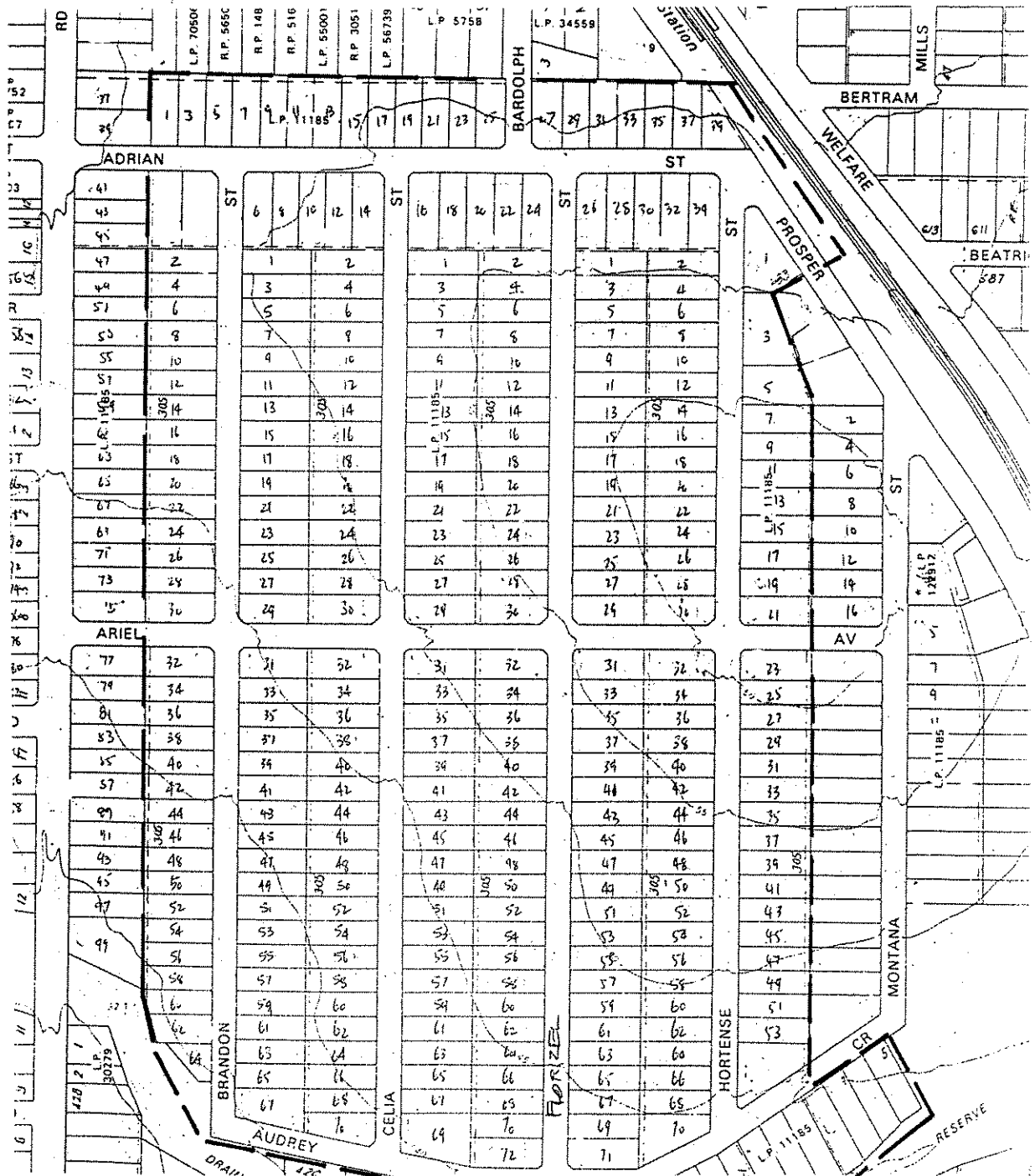

CITY OF CAMBERWELL URBAN CONSERVATION STUDY

1986, 1991

1986: P. Sanders P/L & Graeme Butler 1991: Dr Chris McConville & Graeme Butler

Precinct 13.01, Albion Road & High Street Glen Iris Shopping Centre

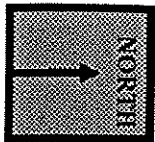
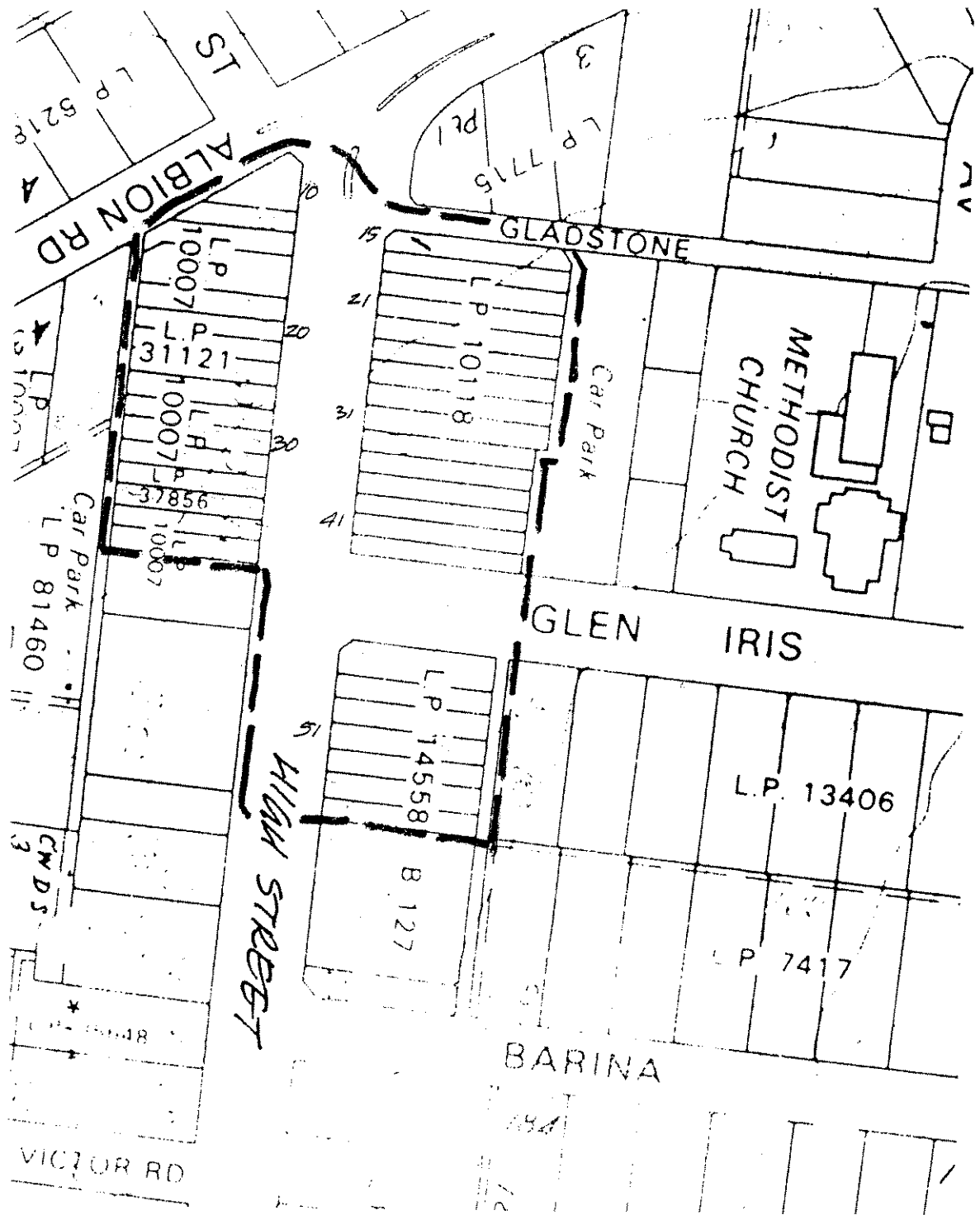

CITY OF CAMBERWELL URBAN CONSERVATION STUDY

1986, 1991

1986: P. Sanders P/L & Graeme Butler 1991: Dr Chris McConville & Graeme Butler

Precinct 14.01, High Street

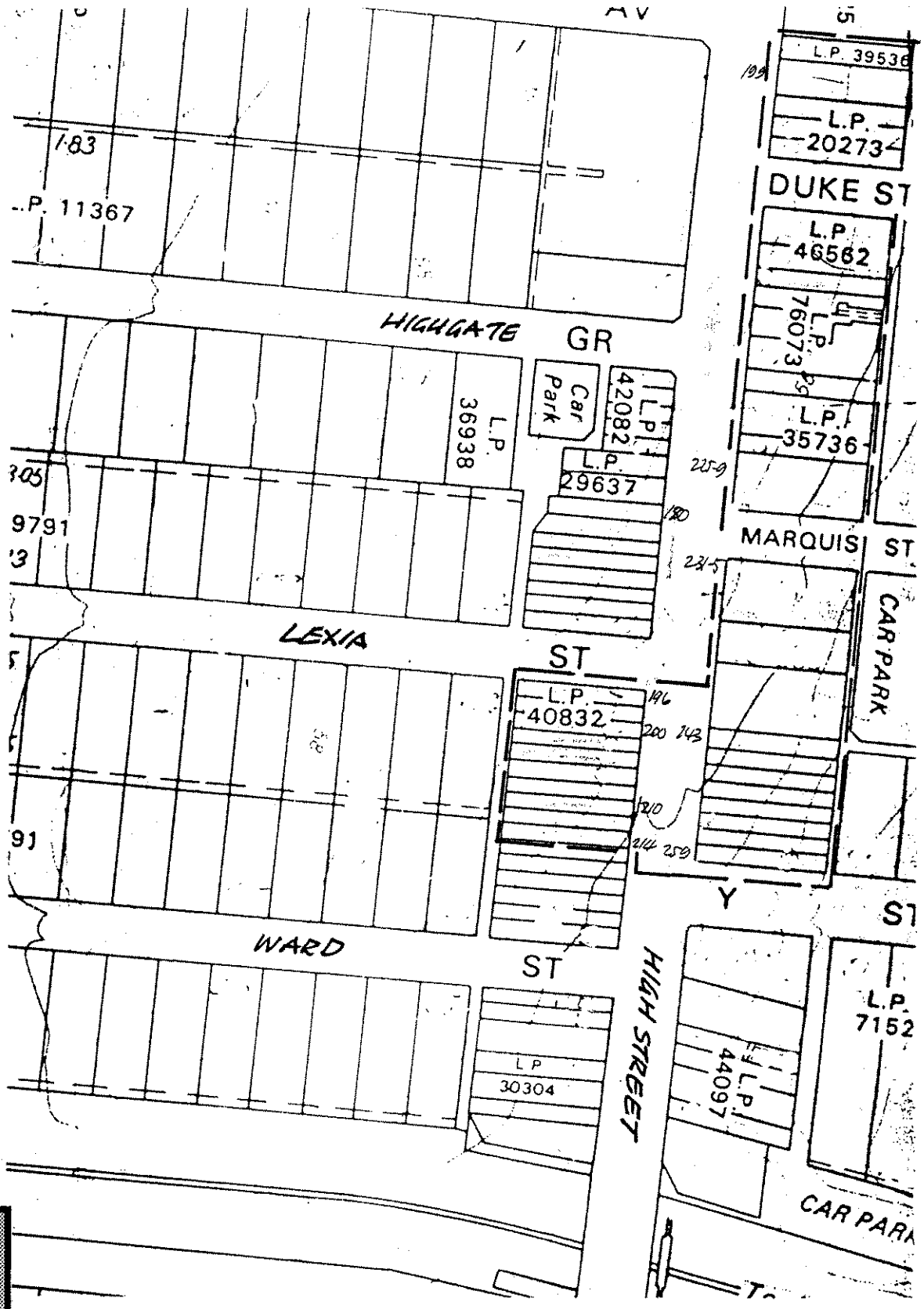

CITY OF CAMBERWELL URBAN CONSERVATION STUDY

1986, 1991

1986: P. Sanders P/L & Graeme Butler 1991: Dr Chris McConville & Graeme Butler

Precinct 17, Avenue Athol

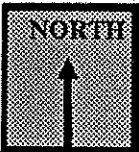
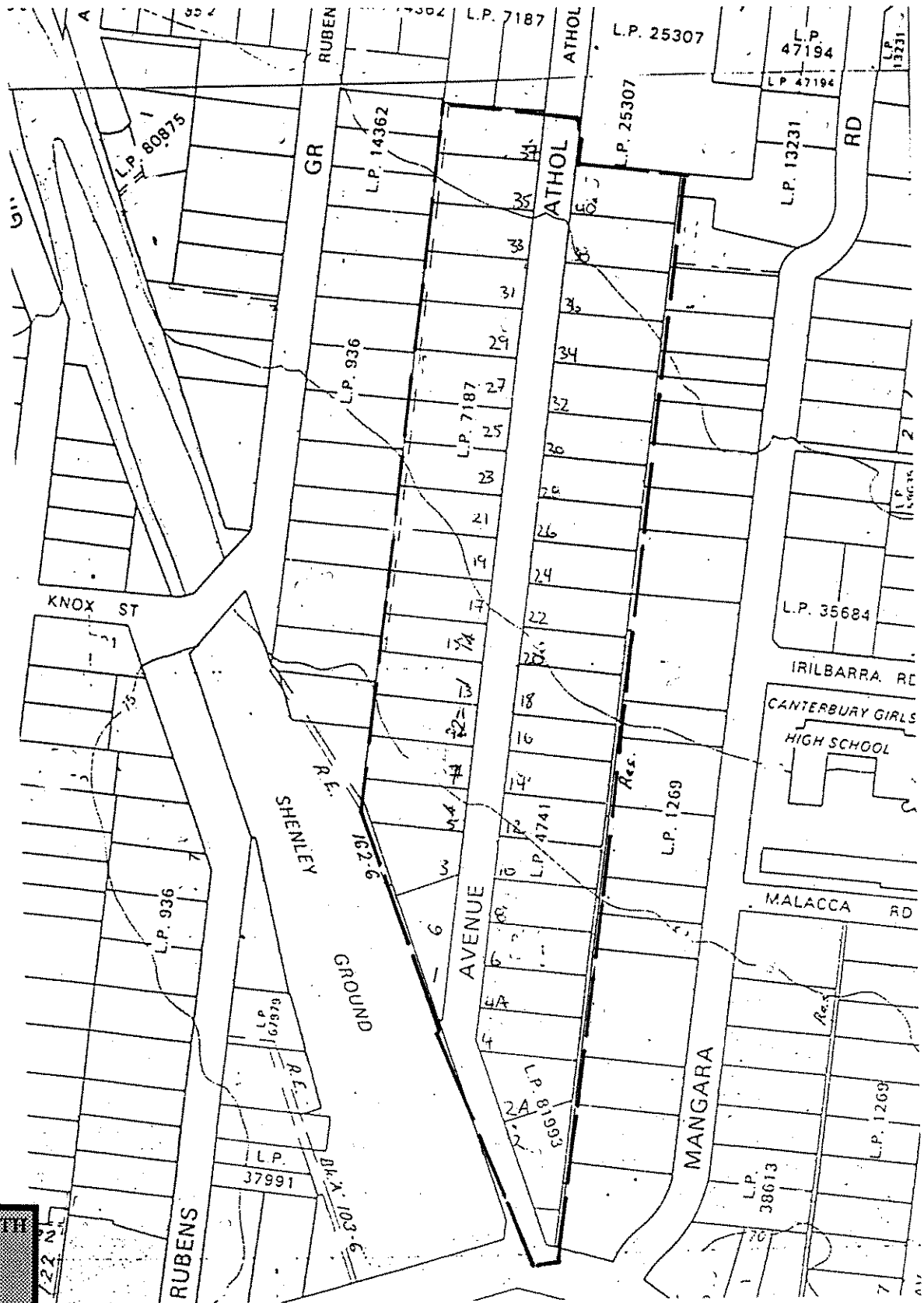

CITY OF CAMBERWELL URBAN CONSERVATION STUDY
1986, 1991

1986: P. Sanders P/L & Graeme Butler 1991: Dr Chris McConville & Graeme Butler

Precinct 18, Reid estate, later Central Park, Belmont Heights and Cotham Hill estates

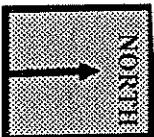
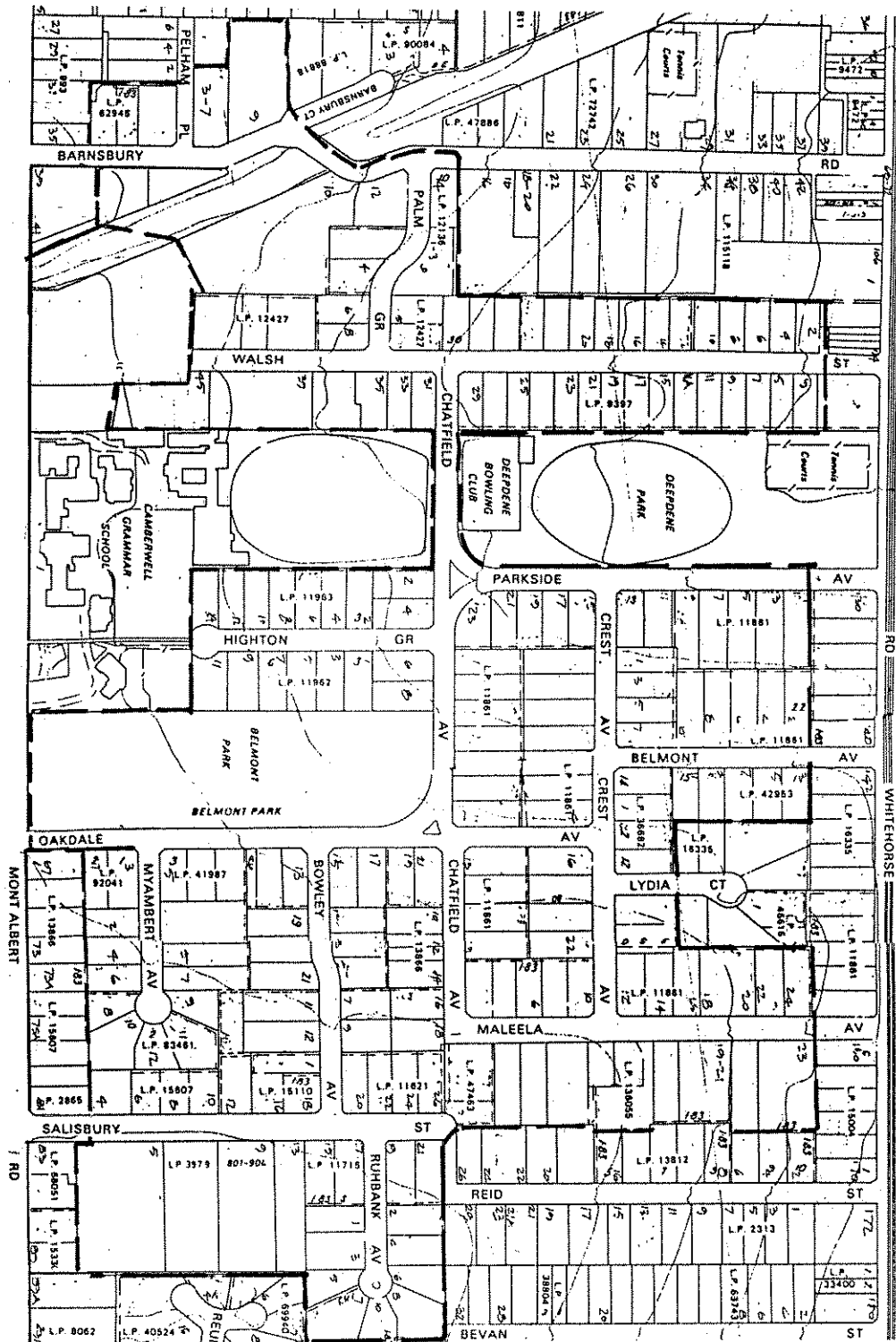

CITY OF CAMBERWELL URBAN CONSERVATION STUDY
1986, 1991

1986: P. Sanders P/L & Graeme Butler 1991: Dr Chris McConville & Graeme Butler

Precinct 19, Shenley Hill estate and Wentworth Avenue

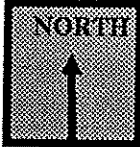

CITY OF CAMBERWELL URBAN CONSERVATION STUDY

1986, 1991

1986: P. Sanders P/L & Graeme Butler 1991: Dr Chris McConville & Graeme Butler

Precinct 20, Housing Commission of Victoira Ashburton Estate

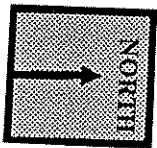

CITY OF CAMBERWELL URBAN CONSERVATION STUDY

1986, 1991

1986: P. Sanders P/L & Graeme Butler 1991: Dr Chris McConville & Graeme Butler

Precinct 22, Maling Road Shopping Centre and residential environs

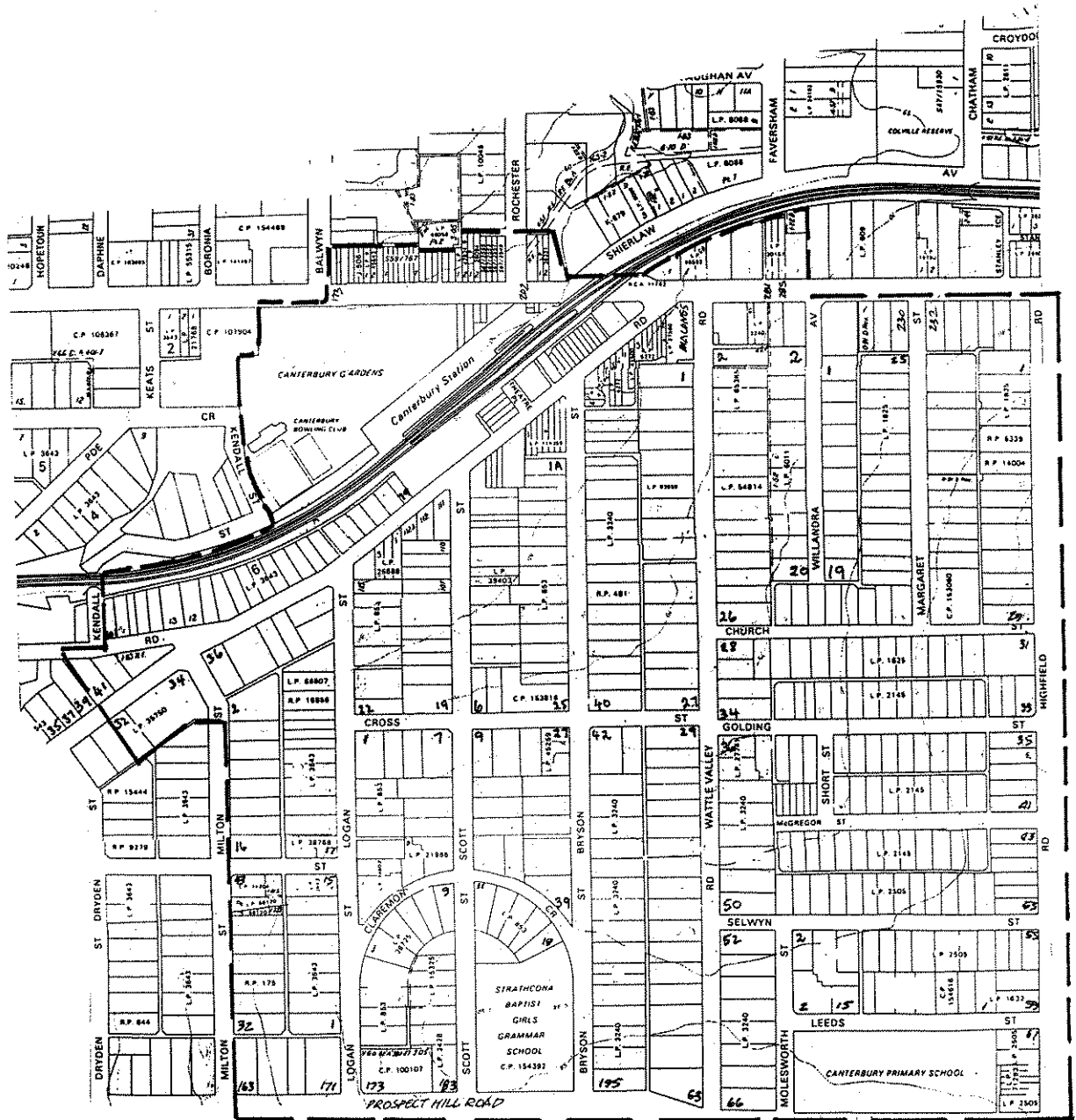

CITY OF CAMBERWELL URBAN CONSERVATION STUDY
1986, 1991

1986: P. Sanders P/L & Graeme Butler 1991: Dr Chris McConville & Graeme Butler

Precinct 24, Mont Albert Road West

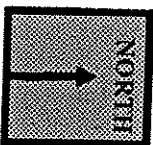
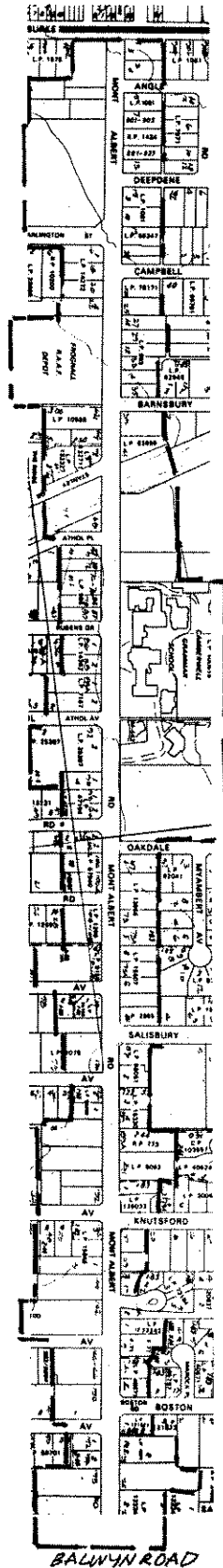

CITY OF CAMBERWELL URBAN CONSERVATION STUDY
1986, 1991

1986: P. Sanders P/L & Graeme Butler 1991: Dr Chris McConville & Graeme Butler

Precinct 25 Balwyn Road Residential and Commercial



CITY OF CAMBERWELL URBAN CONSERVATION STUDY
1986, 1991

1986: P. Sanders P/L & Graeme Butler 1991: Dr Chris McConville & Graeme Butler

Precinct 25.02 Balwyn Road & Grange Avenue Residential

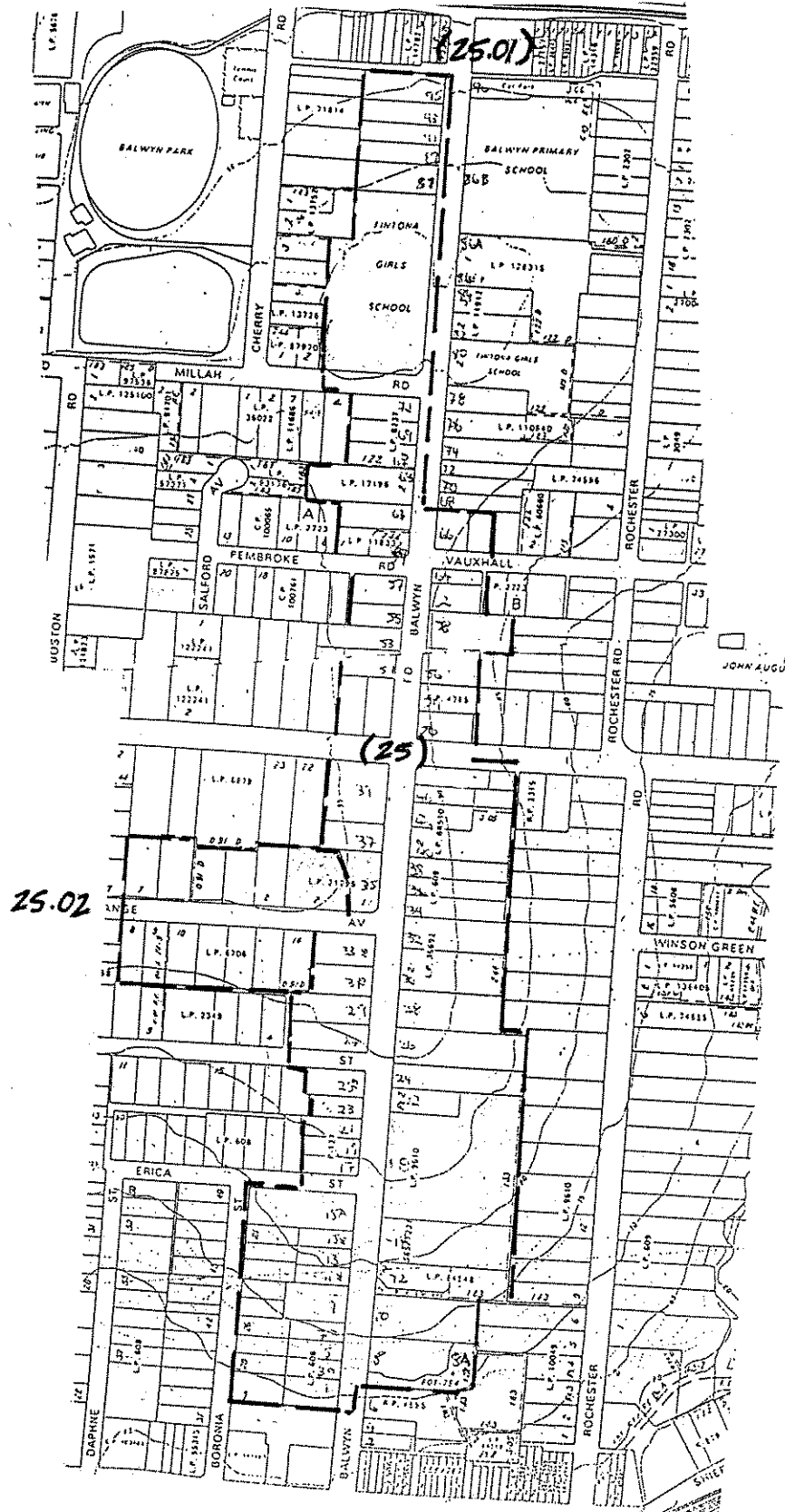

CITY OF CAMBERWELL URBAN CONSERVATION STUDY
1986,1991

1986: P. Sanders P/L & Graeme Butler 1991: Dr Chris McConville & Graeme Butler

Precinct 26.1, Tara Estate

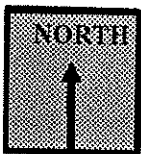
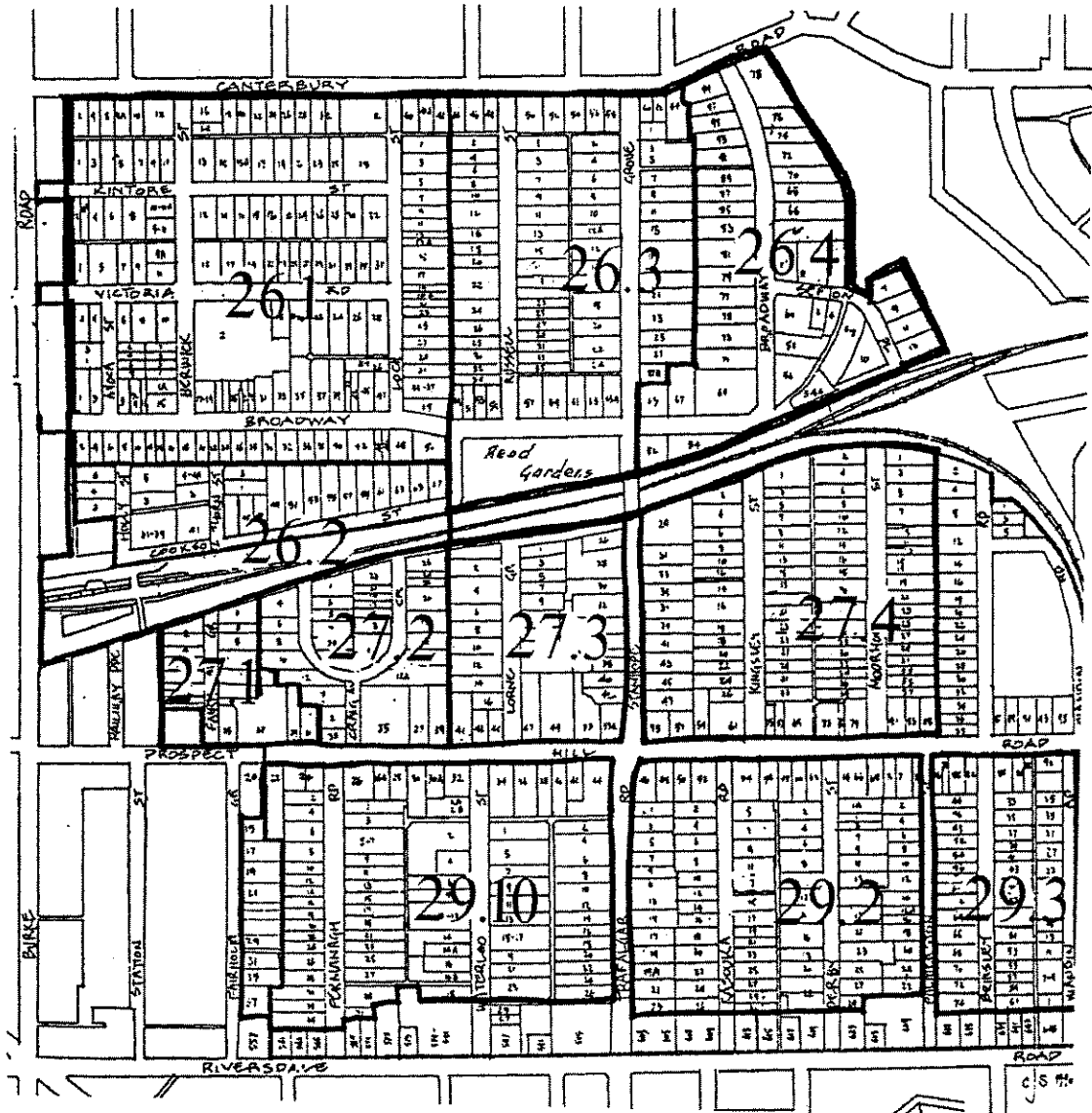

CITY OF CAMBERWELL URBAN CONSERVATION STUDY
1986, 1991

1986: P. Sanders P/L & Graeme Butler 1991: Dr Chris McConville & Graeme Butler

Precinct 26.2, The Hollies Estate

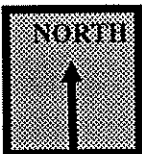
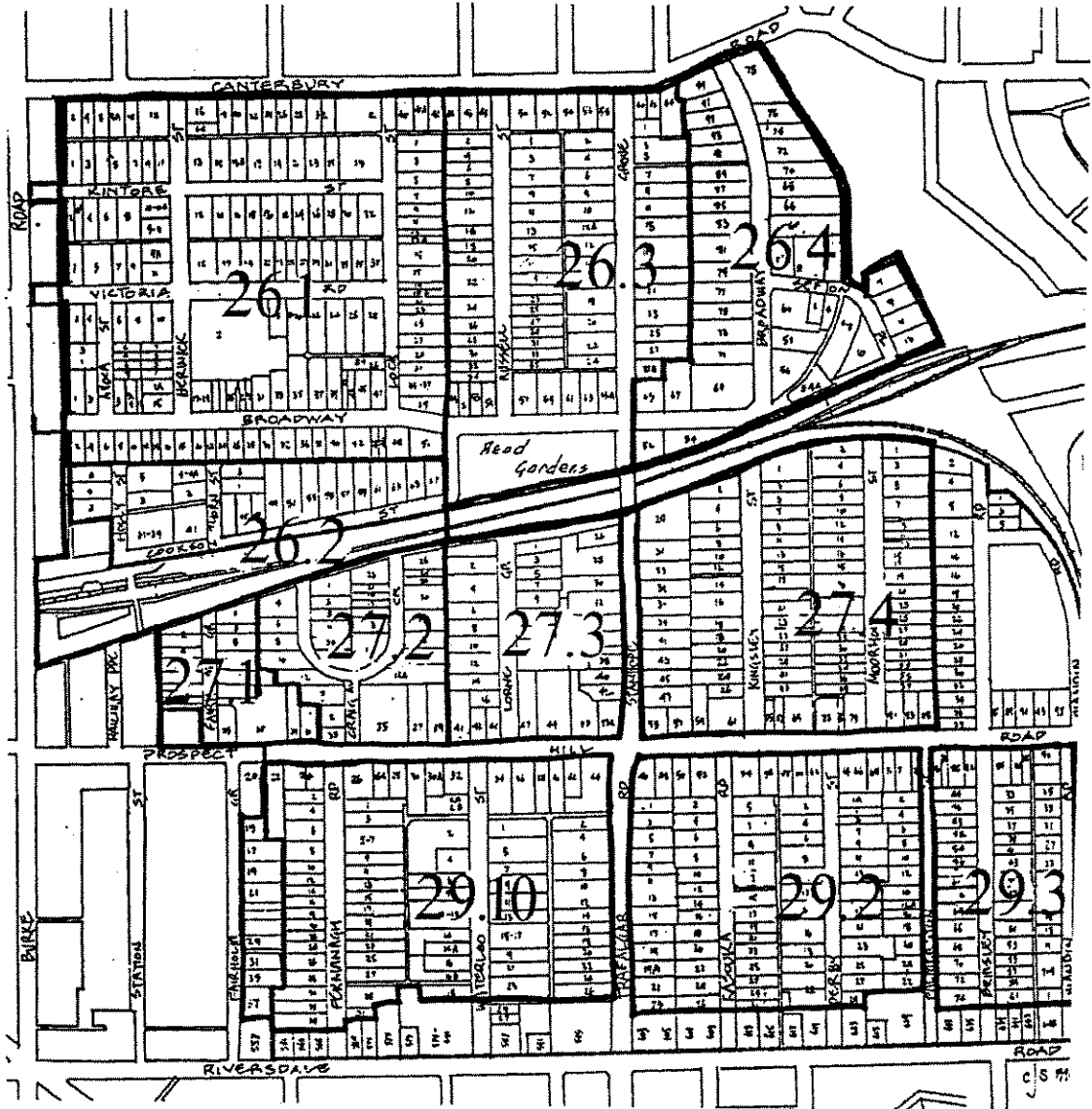

CITY OF CAMBERWELL URBAN CONSERVATION STUDY

1986, 1991

1986: P. Sanders P/L & Graeme Butler 1991: Dr Chris McConville & Graeme Butler

Precinct 26.3, Russell Estate

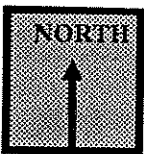
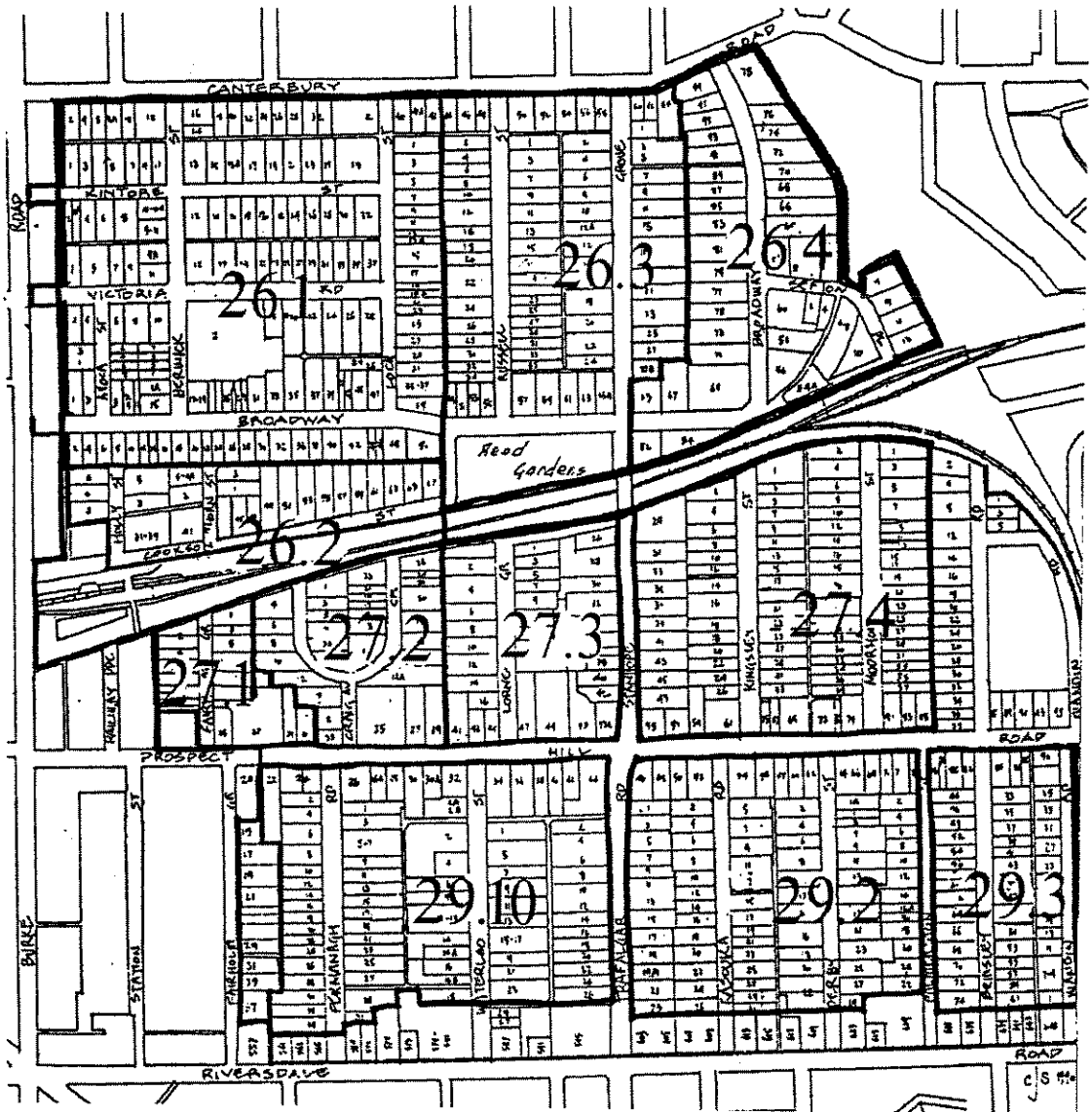

CITY OF CAMBERWELL URBAN CONSERVATION STUDY
1986, 1991

1986: P. Sanders P/L & Graeme Butler 1991: Dr Chris McConville & Graeme Butler

Precinct 26.4, Russell Estate -Broadway & Sefton Place

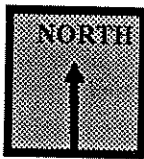
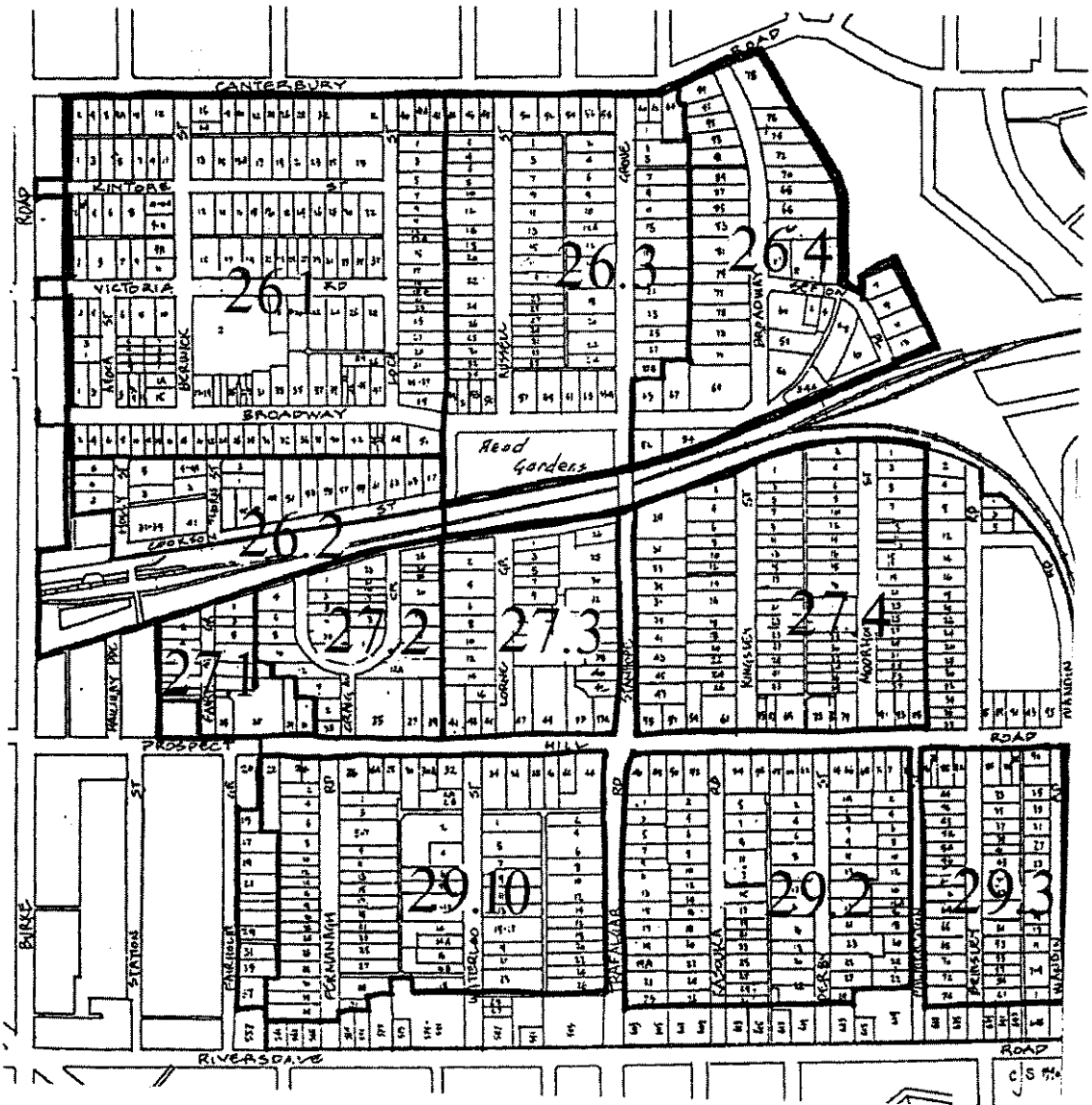

CITY OF CAMBERWELL URBAN CONSERVATION STUDY

1986, 1991

1986: P. Sanders P/L & Graeme Butler 1991: Dr Chris McConville & Graeme Butler

Precinct 27.01, Fairholm Estate- Fairholm Grove

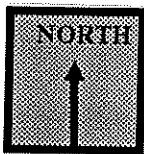
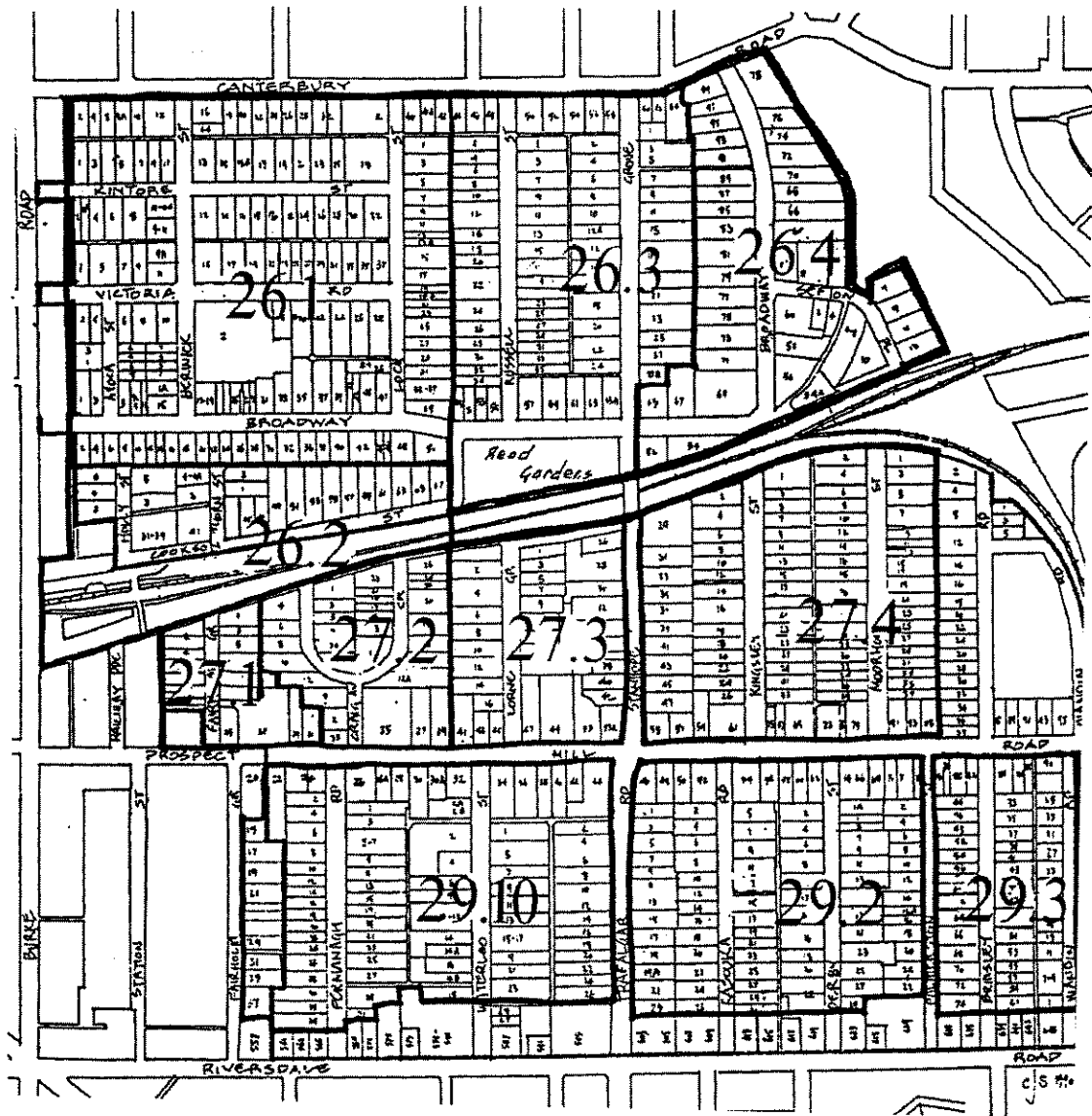

CITY OF CAMBERWELL URBAN CONSERVATION STUDY

1986, 1991

1986: P. Sanders P/L & Graeme Butler 1991: Dr Chris McConville & Graeme Butler

Precinct 27.2 Fairholm Estate- Royal Crescent

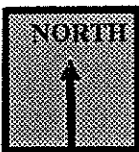
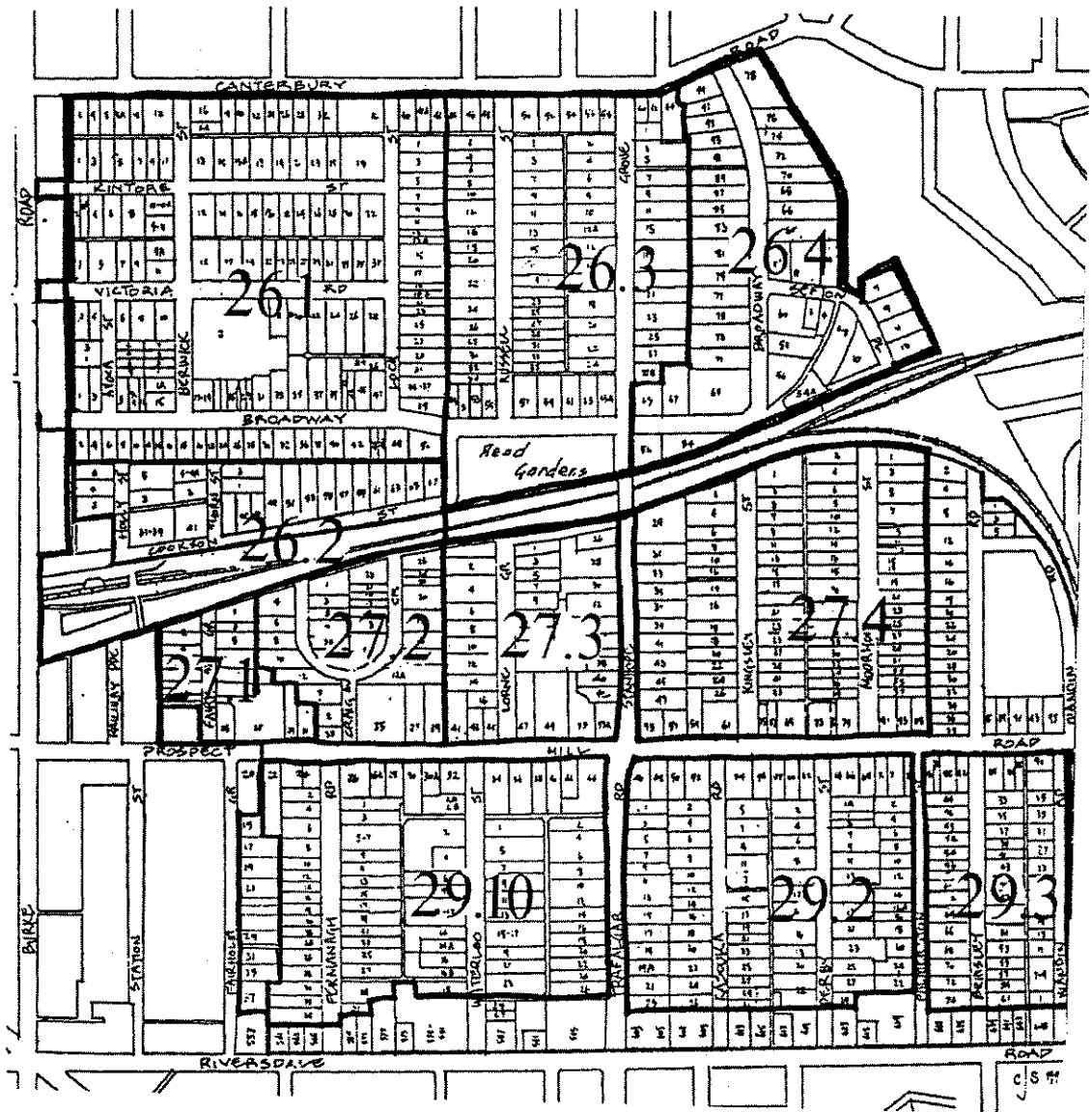

CITY OF CAMBERWELL URBAN CONSERVATION STUDY

1986, 1991

1986: P. Sanders P/L & Graeme Butler 1991: Dr Chris McConville & Graeme Butler

Precinct 27.3, Prospect Hill Estate - Lorne Grove

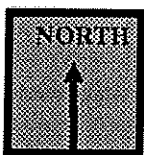
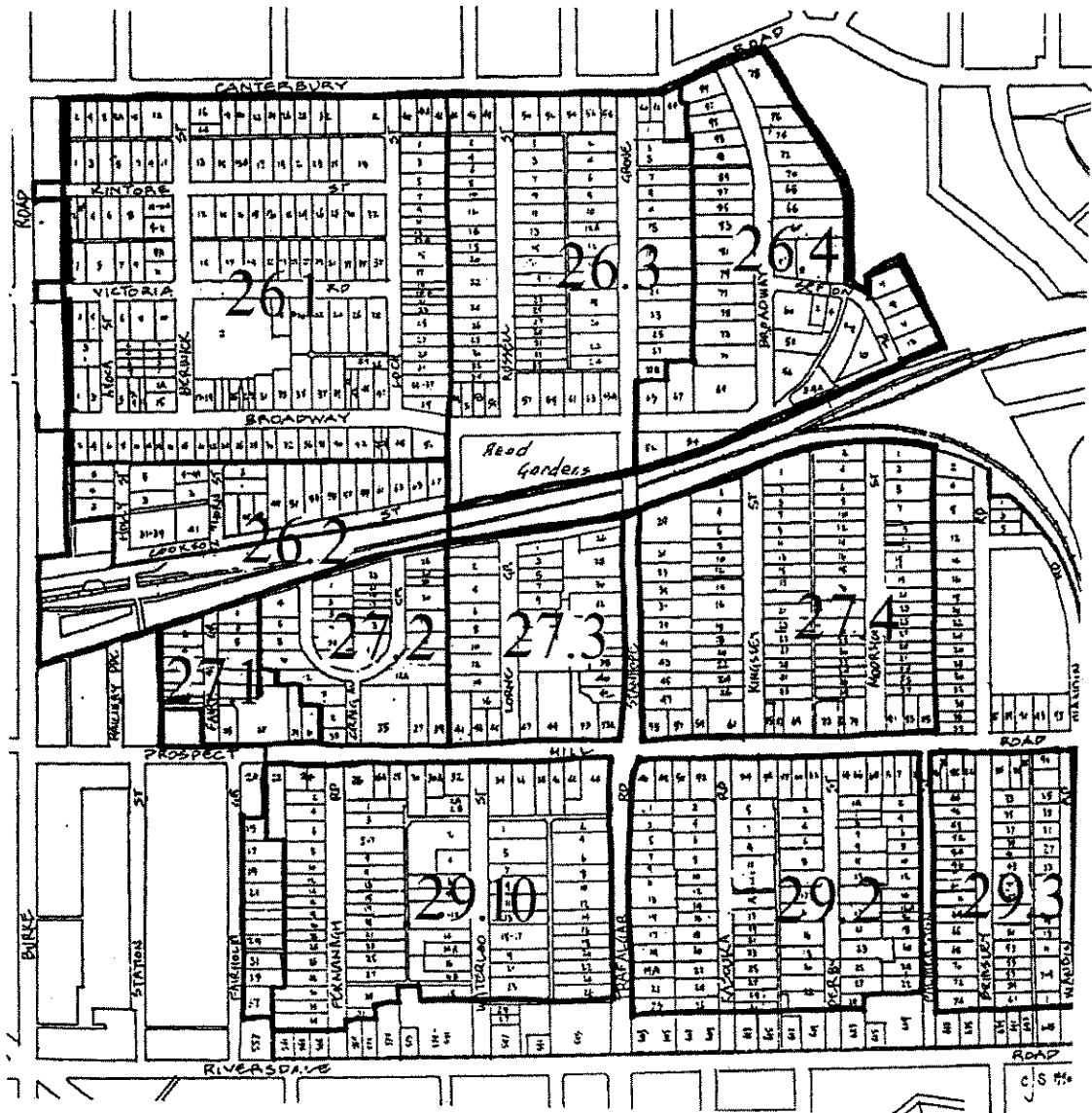

CITY OF CAMBERWELL URBAN CONSERVATION STUDY

1986, 1991

1986: P. Sanders P/L & Graeme Butler 1991: Dr Chris McConville & Graeme Butler

Precinct 27.4, Prospect Hill Estate - Kingsley & Moorhouse Streets

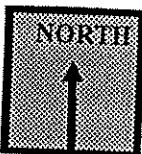
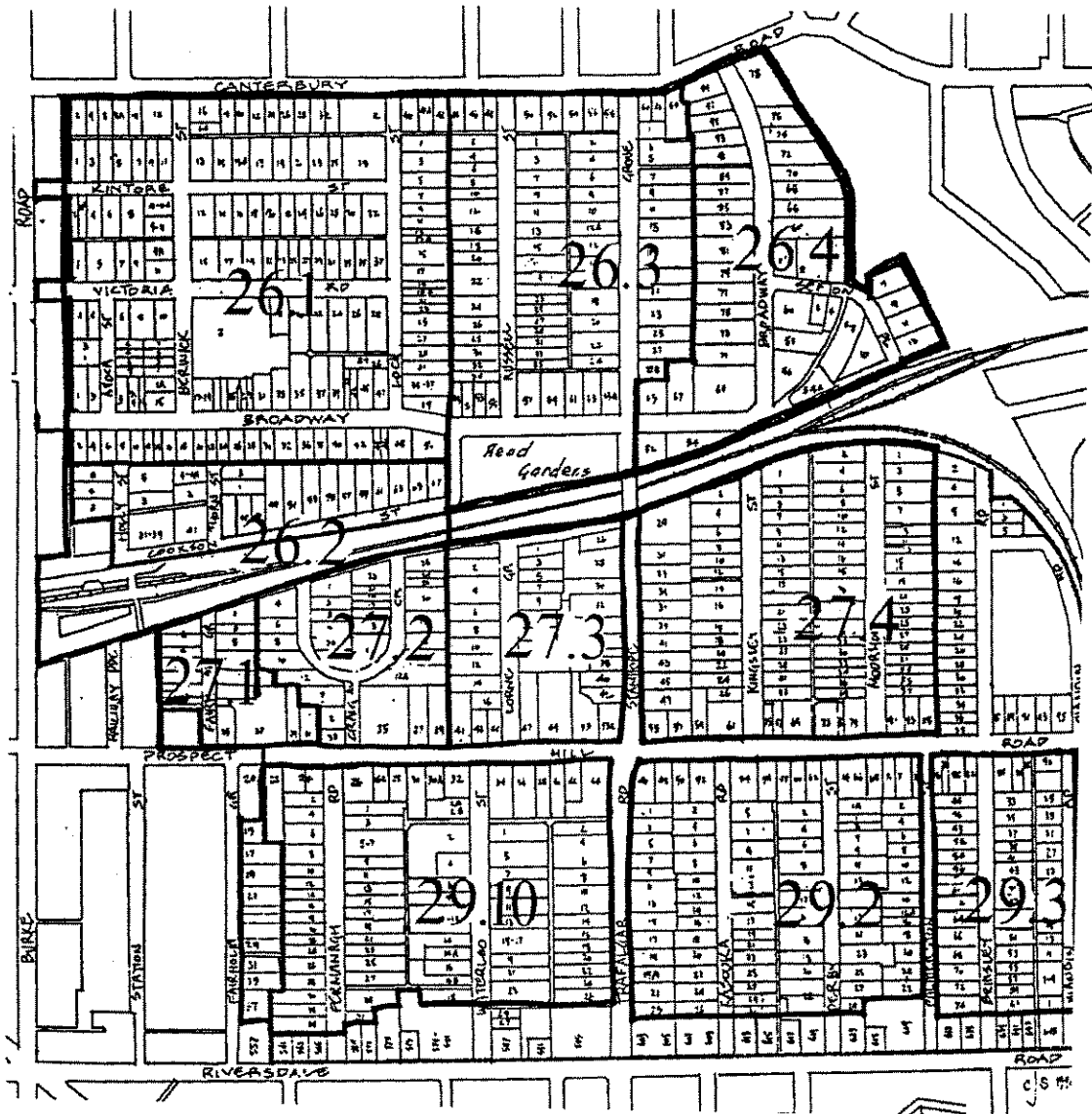

CITY OF CAMBERWELL URBAN CONSERVATION STUDY

1986, 1991

1986: P. Sanders P/L & Graeme Butler 1991: Dr Chris McConville & Graeme Butler

Precinct 28.1, Golf Links Estate

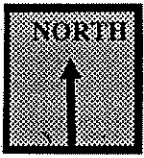

CITY OF CAMBERWELL URBAN CONSERVATION STUDY

1986, 1991

1986: P. Sanders P/L & Graeme Butler 1991: Dr Chris McConville & Graeme Butler

Precinct 28.2 , Camberwell Links Estate

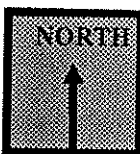
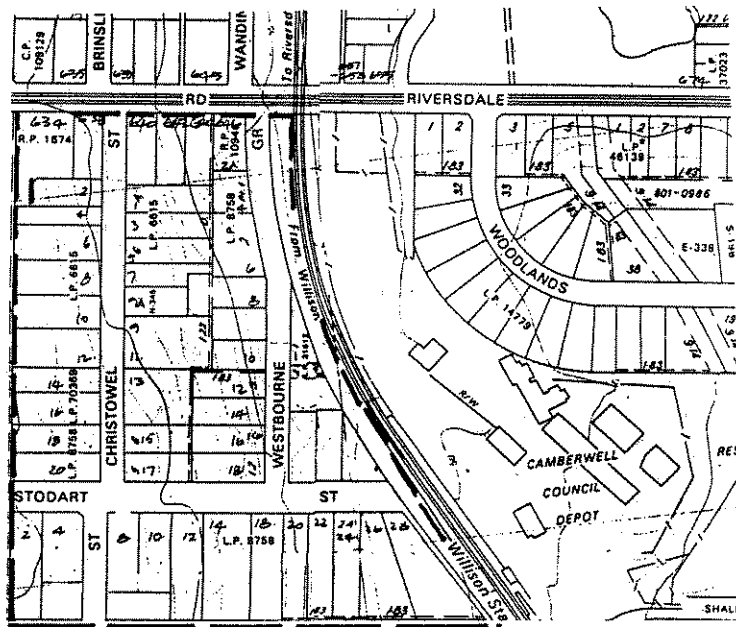

CITY OF CAMBERWELL URBAN CONSERVATION STUDY

1986, 1991

1986: P. Sanders P/L & Graeme Butler 1991: Dr Chris McConville & Graeme Butler

Precinct 28.3, Bellett Street

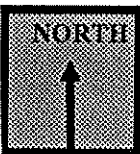
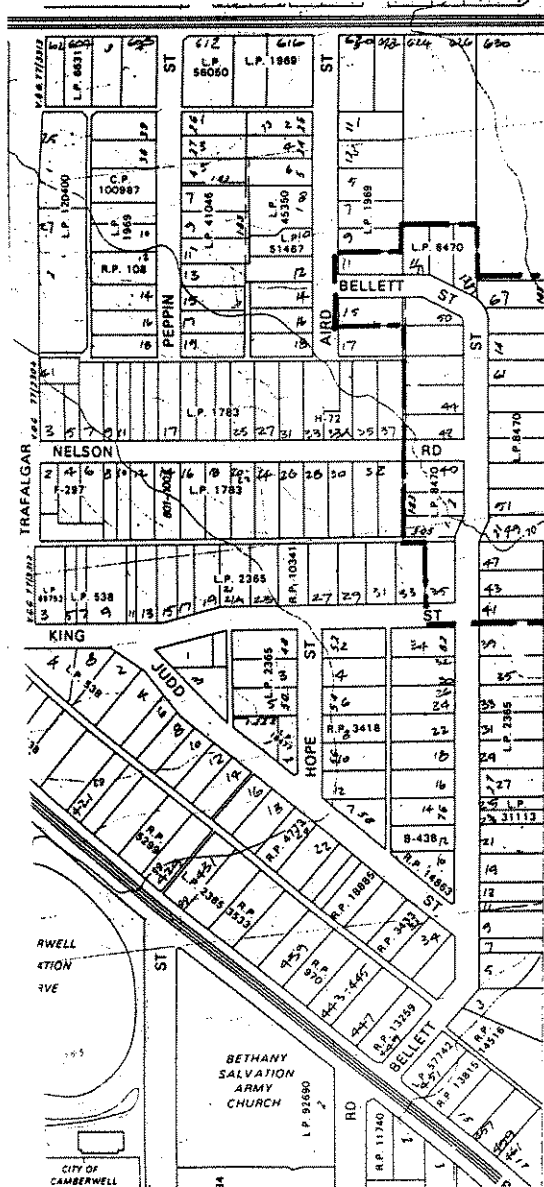

CITY OF CAMBERWELL URBAN CONSERVATION STUDY

1986, 1991

1986: P. Sanders P/L & Graeme Butler 1991: Dr Chris McConville & Graeme Butler

Precinct 29.1, Riversdale Estate

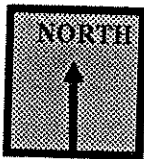
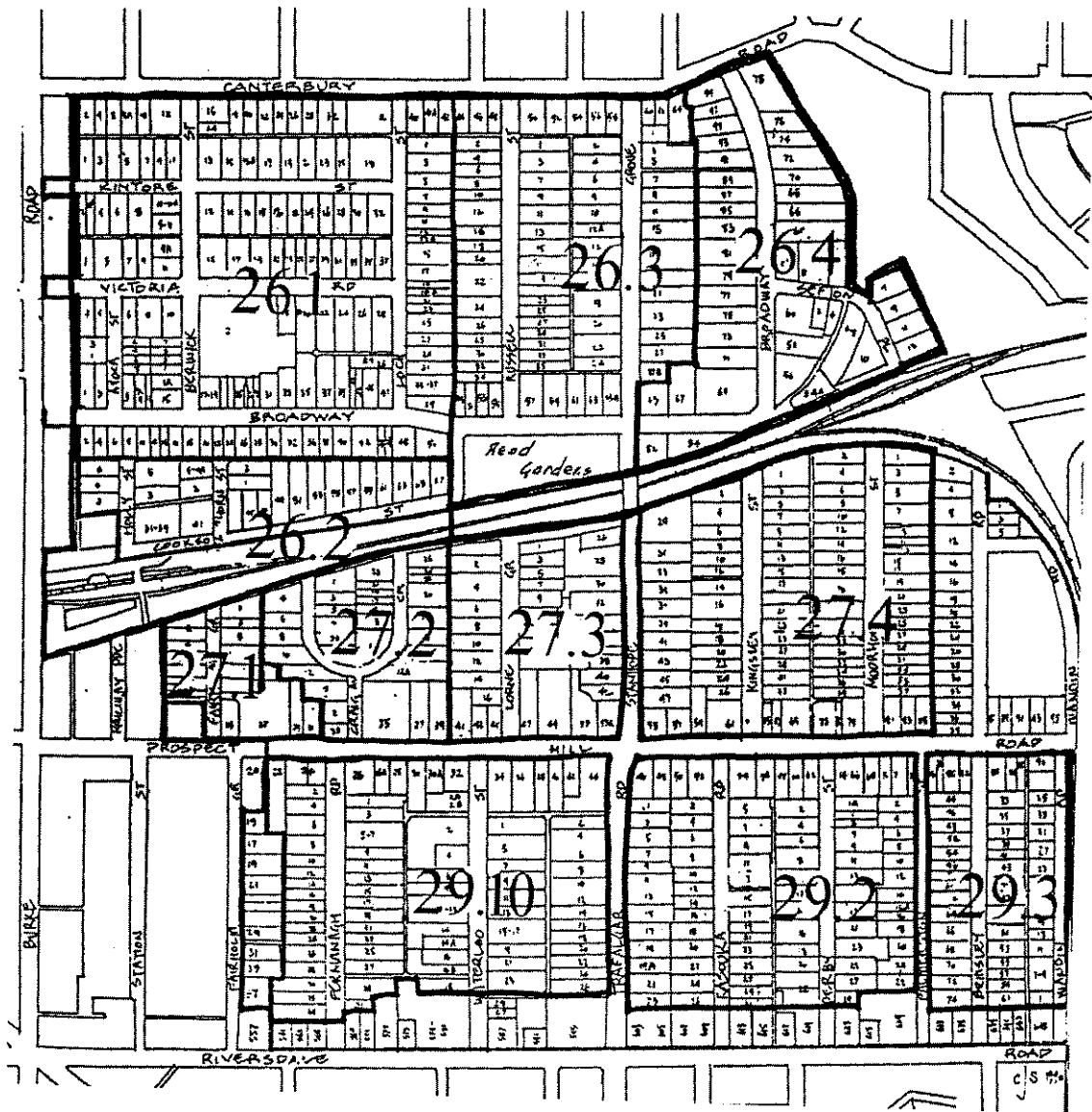

CITY OF CAMBERWELL URBAN CONSERVATION STUDY
1986, 1991

1986: P. Sanders P/L & Graeme Butler 1991: Dr Chris McConville & Graeme Butler

Precinct 29.2, Kasouka & Gladstone Park Estates

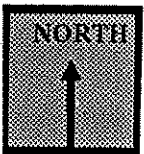
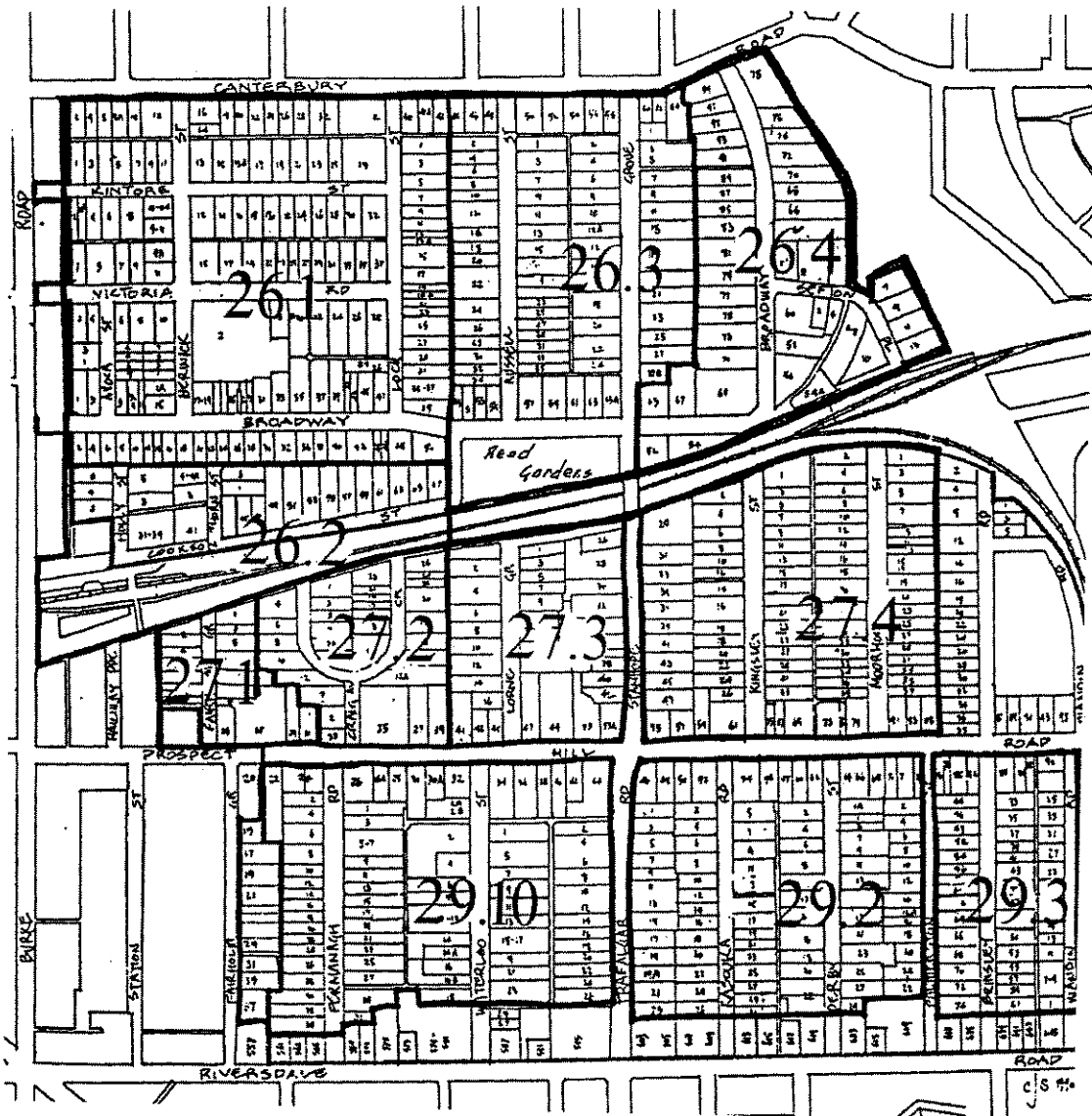

CITY OF CAMBERWELL URBAN CONSERVATION STUDY

1986, 1991

1986: P. Sanders P/L & Graeme Butler 1991: Dr Chris McConville & Graeme Butler

Precinct 29.3, Riversdale Estate (south)

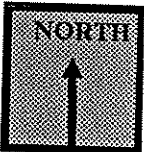
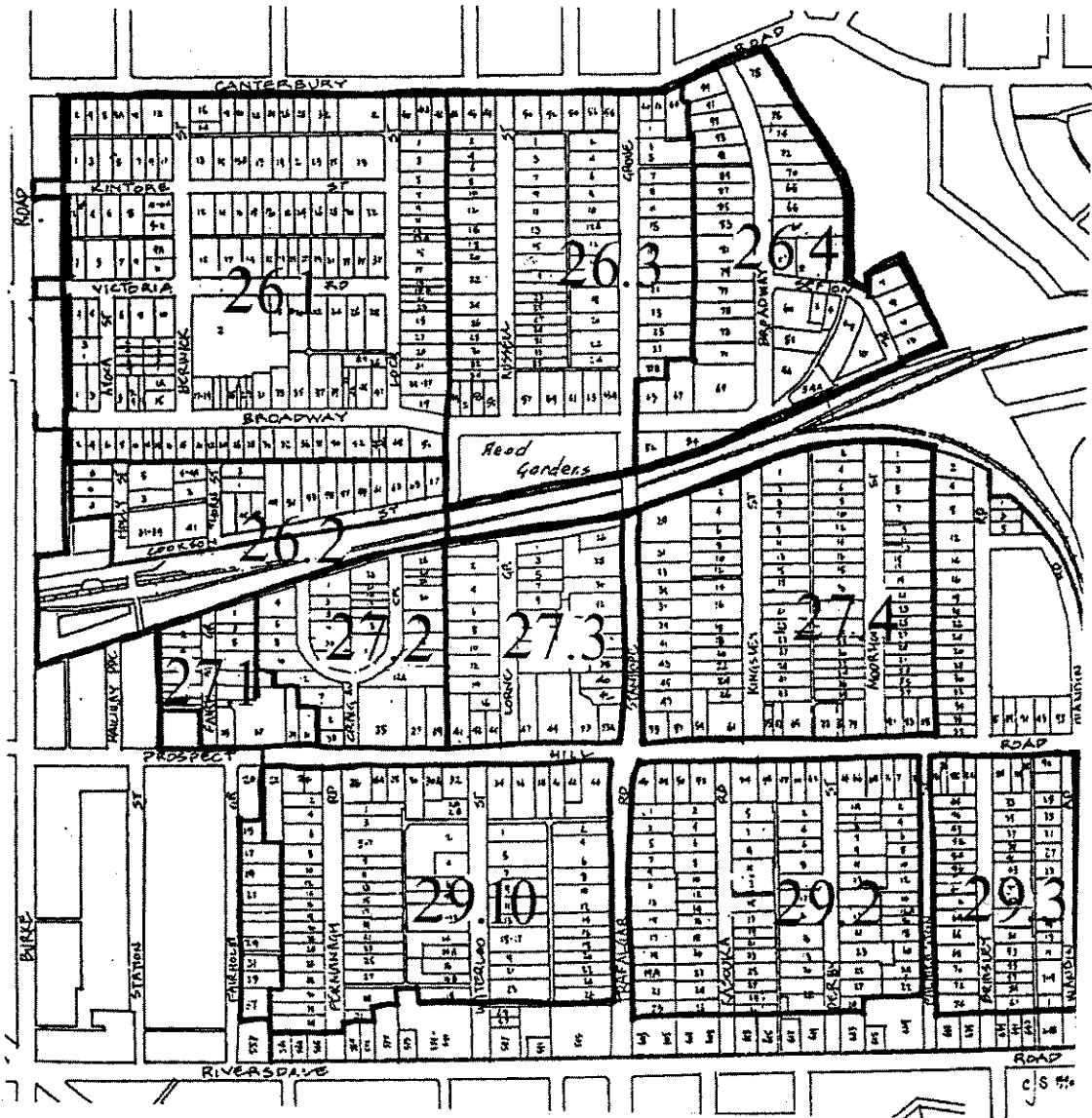

CITY OF CAMBERWELL URBAN CONSERVATION STUDY

1986, 1991

1986: P. Sanders P/L & Graeme Butler 1991: Dr Chris McConville & Graeme Butler

Precinct 30, Camberwell Junction

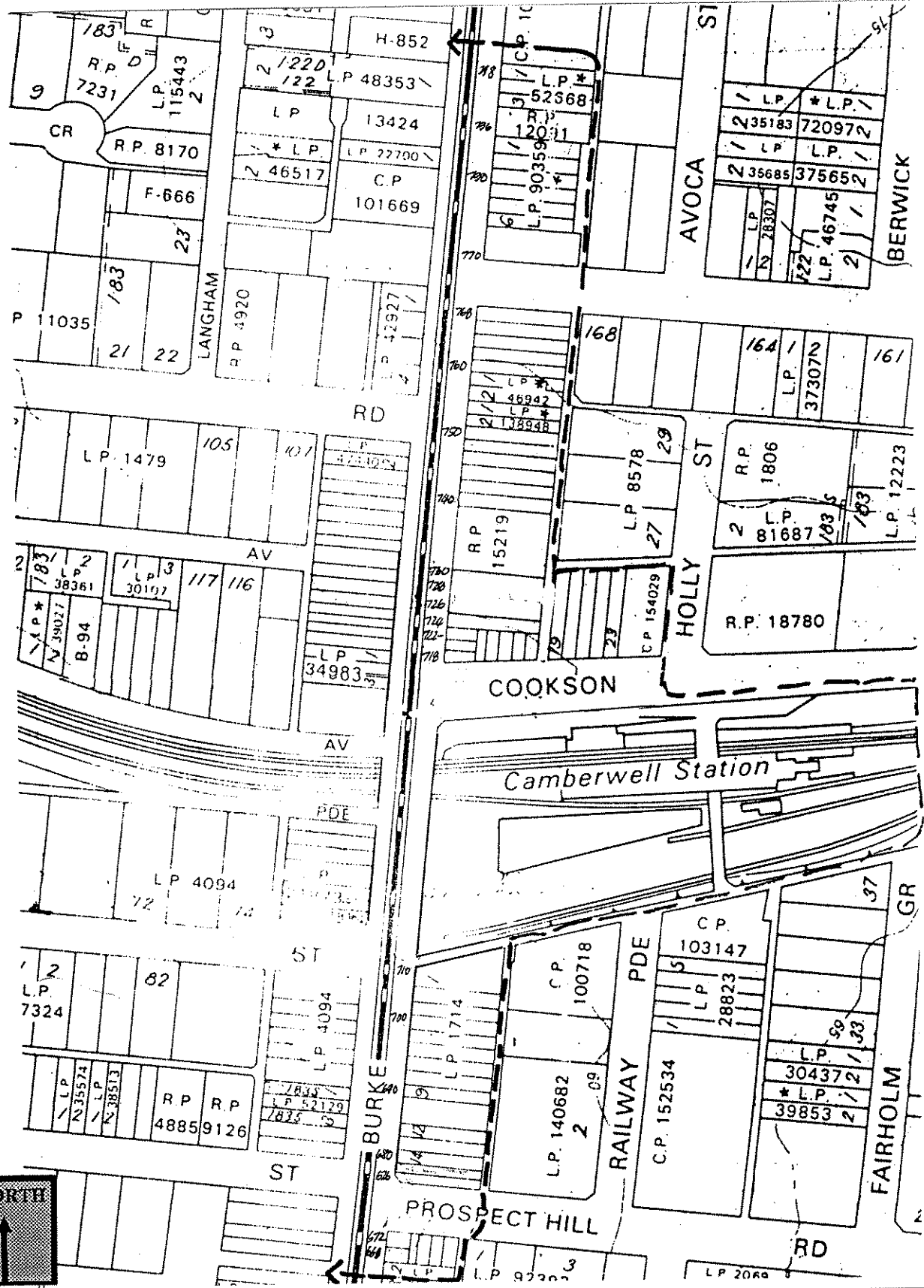

CITY OF CAMBERWELL URBAN CONSERVATION STUDY
1986, 1991

1986: P. Sanders P/L & Graeme Butler 1991: Dr Chris McConville & Graeme Butler

Precinct 30, Camberwell Junction

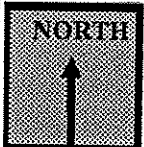
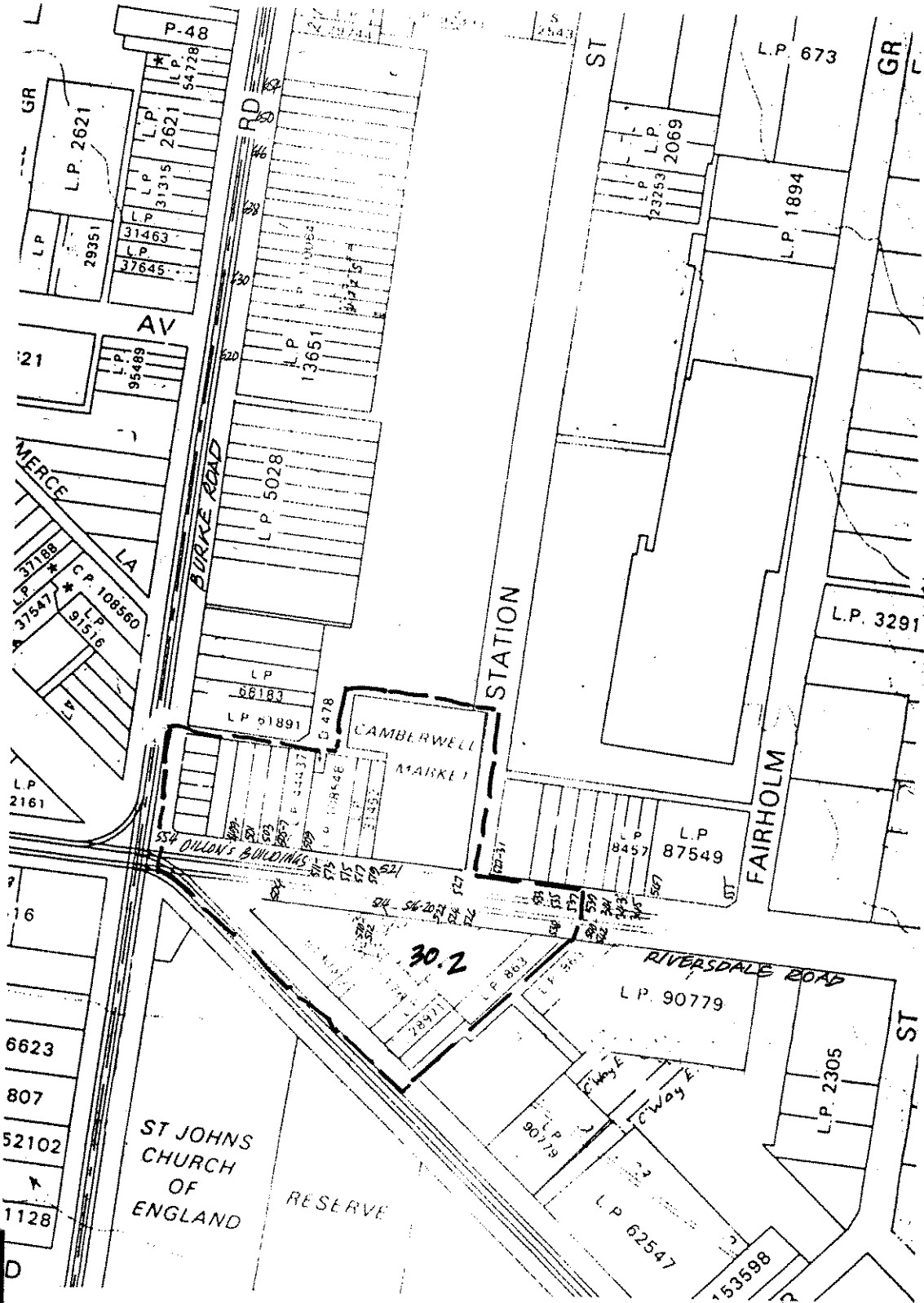

CITY OF CAMBERWELL URBAN CONSERVATION STUDY

1986, 1991

1986: P. Sanders P/L & Graeme Butler 1991: Dr Chris McConville & Graeme Butler

Precinct 31, St Johns Wood & Sage's Paddock

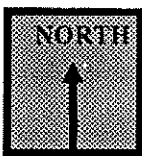
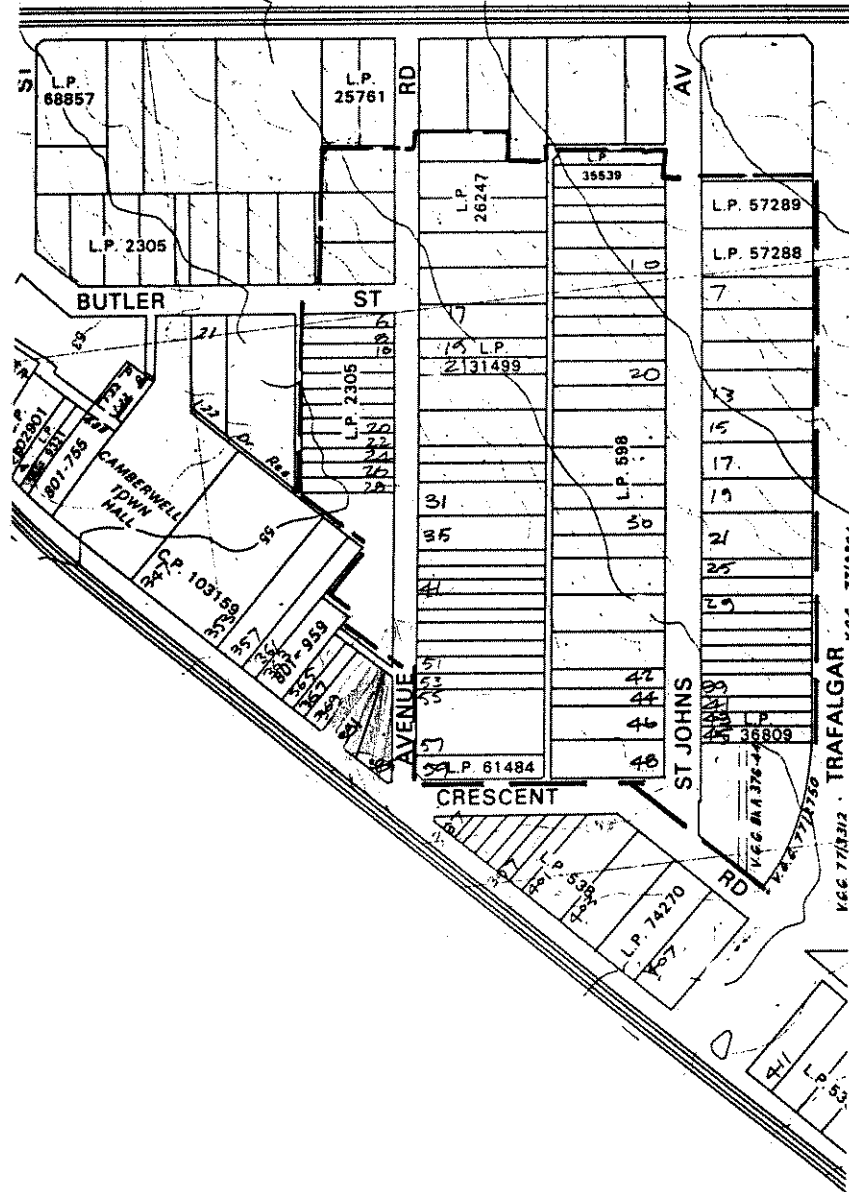

CITY OF CAMBERWELL URBAN CONSERVATION STUDY

1986, 1991

1986: P. Sanders P/L & Graeme Butler 1991: Dr Chris McConville & Graeme Butler

Precinct 32, Camberwell Civic Precinct

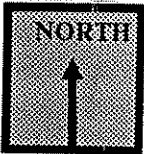
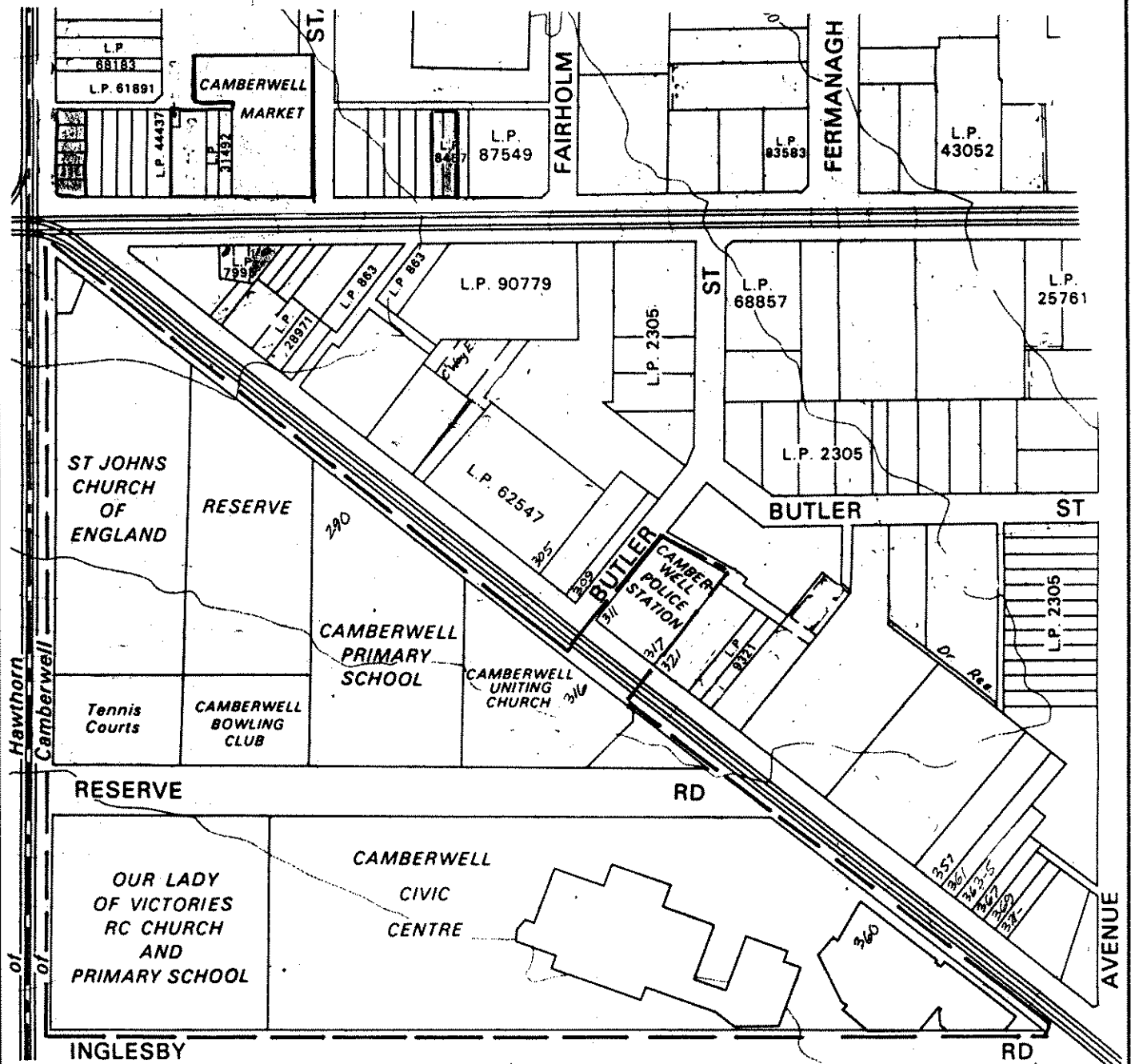

CITY OF CAMBERWELL URBAN CONSERVATION STUDY

1986, 1991

1986: P. Sanders P/L & Graeme Butler 1991: Dr Chris McConville & Graeme Butler

Precinct 33, North Balwyn Burke & Doncaster Roads Shopping Centre

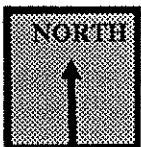
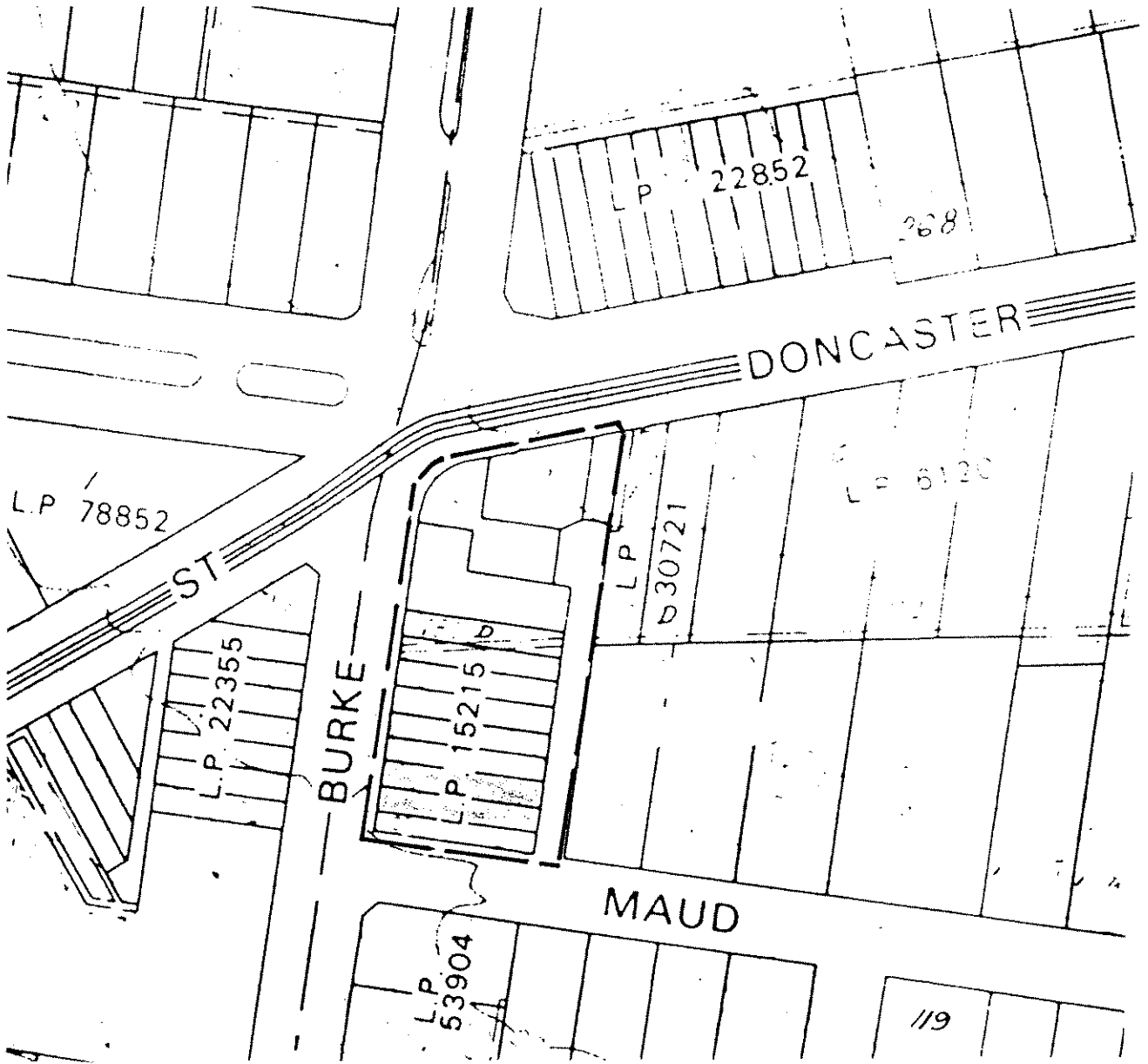

CITY OF CAMBERWELL URBAN CONSERVATION STUDY

1986, 1991

1986: P. Sanders P/L & Graeme Butler 1991: Dr Chris McConville & Graeme Butler

Precinct 34, Toorak & Camberwell Roads Shopping Strip

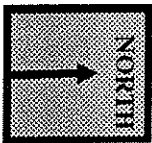
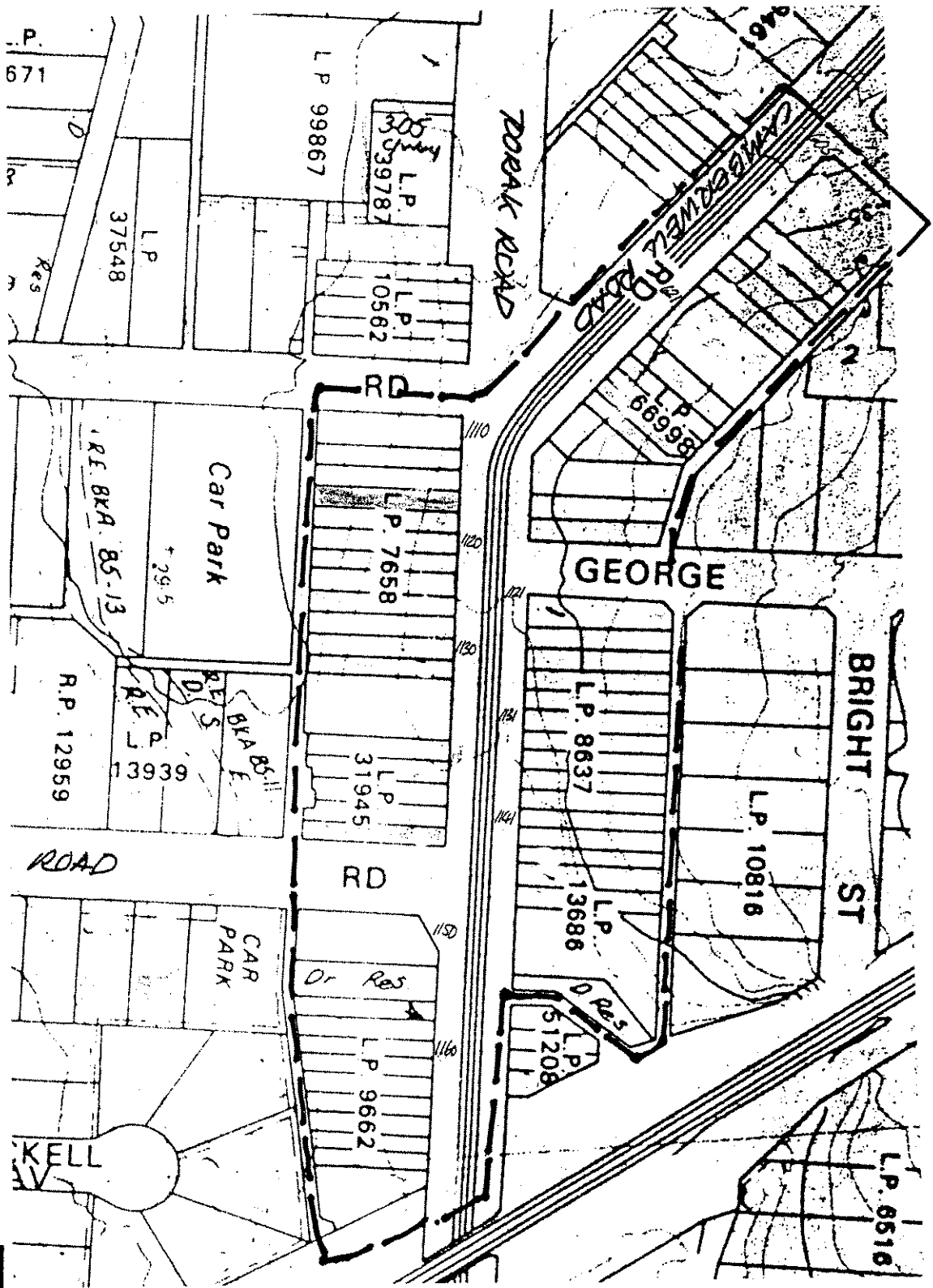

CITY OF CAMBERWELL URBAN CONSERVATION STUDY

1986, 1991

1986: P. Sanders P/L & Graeme Butler 1991: Dr Chris McConville & Graeme Butler

Precinct 35, Toorak Road Glen Iris

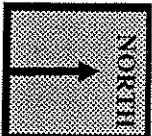
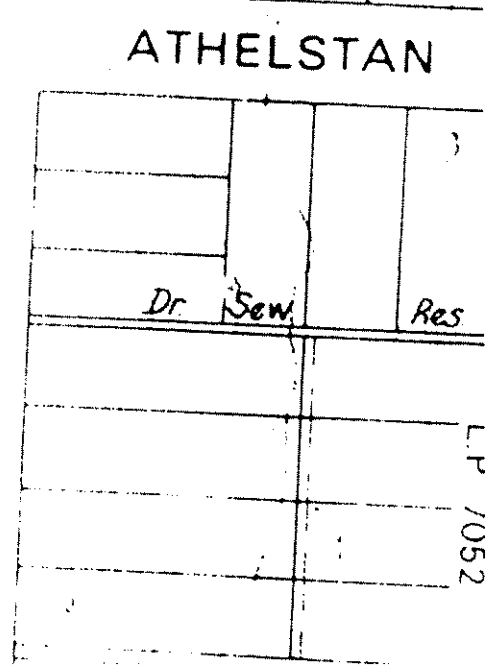
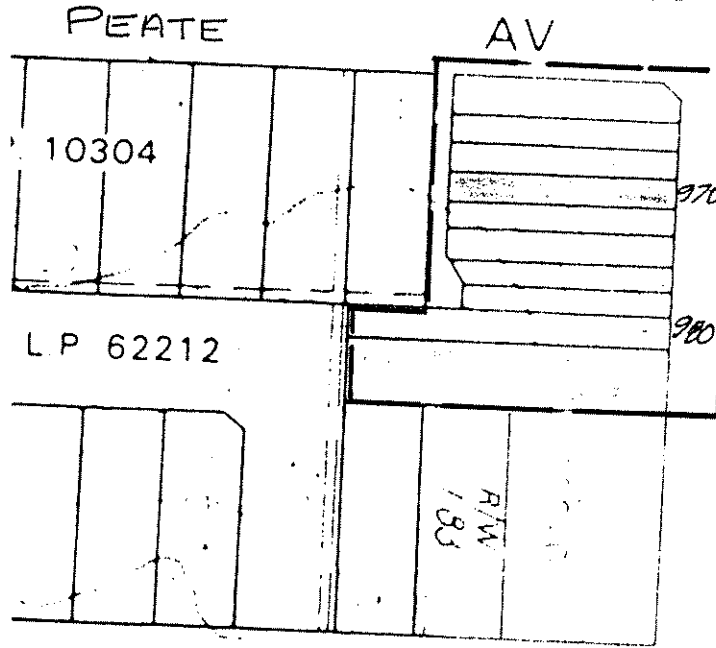
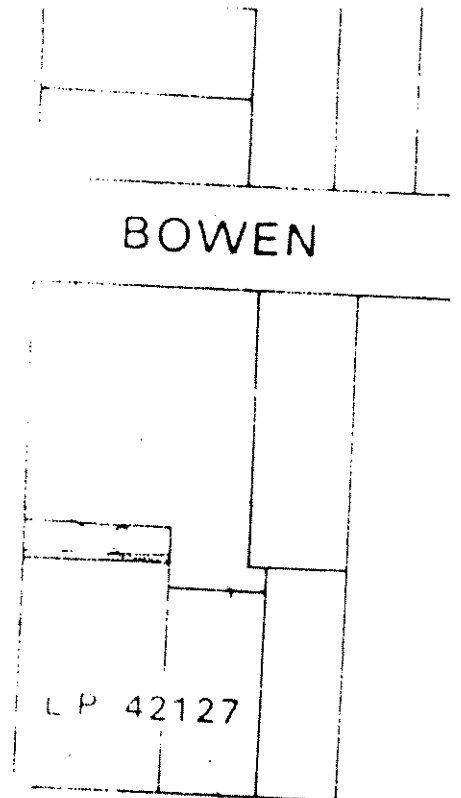
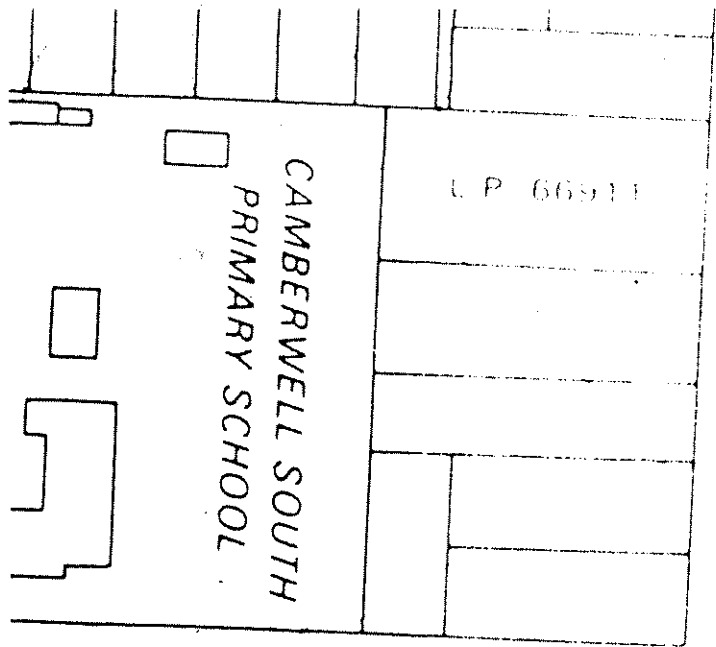

CITY OF CAMBERWELL URBAN CONSERVATION STUDY

1986, 1991

1986: P. Sanders P/L & Graeme Butler 1991: Dr Chris McConville & Graeme Butler

Precinct 36, Toorak Road Commercial Strip, Burwood

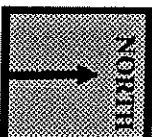

CITY OF CAMBERWELL URBAN CONSERVATION STUDY
1986, 1991

1986: P. Sanders P/L & Graeme Butler 1991: Dr Chris McConville & Graeme Butler

Precinct 37, Toorak Road Burwood Shopping Strip

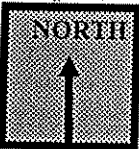
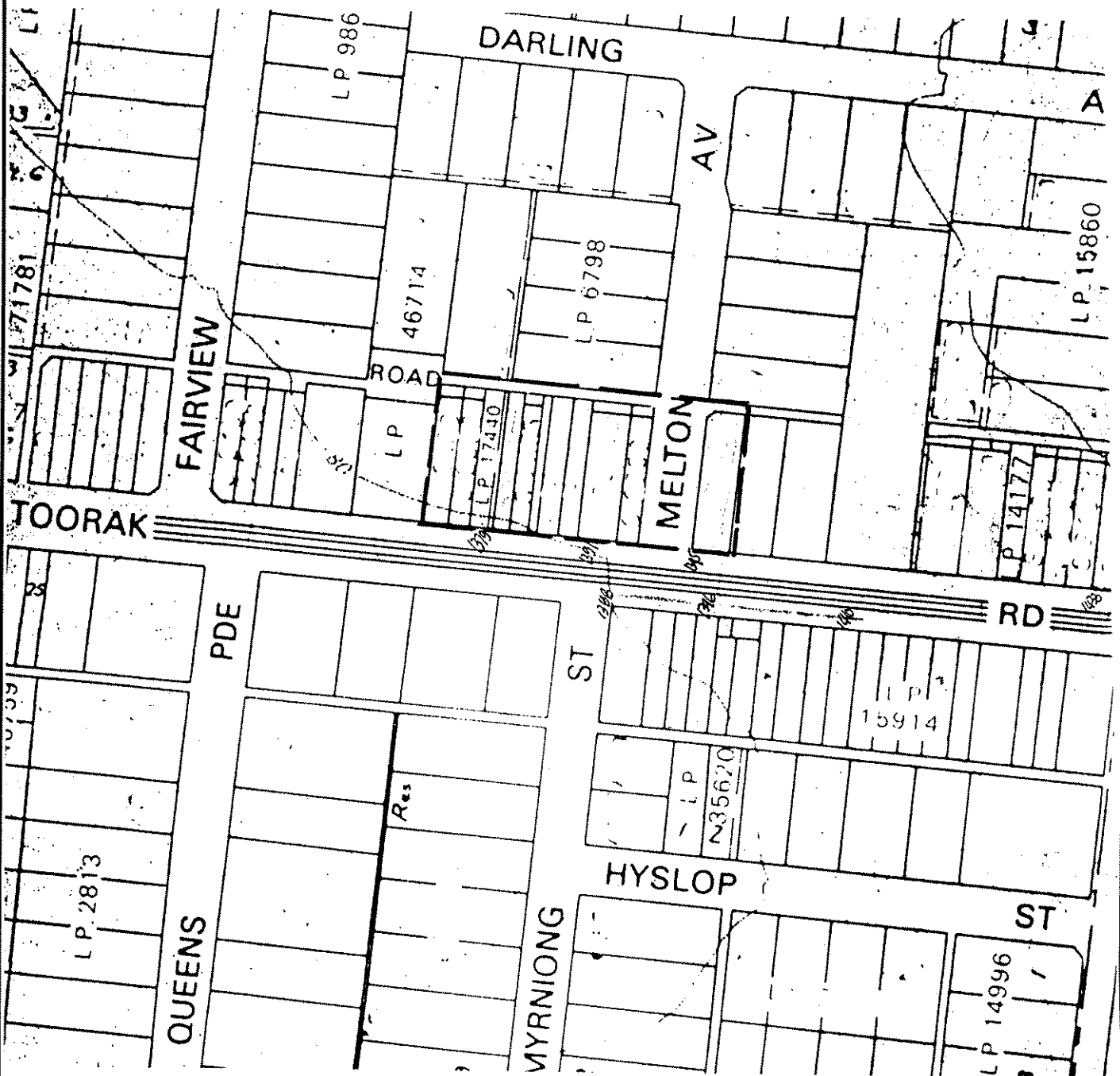

CITY OF CAMBERWELL URBAN CONSERVATION STUDY

1986, 1991

1986: P. Sanders P/L & Graeme Butler 1991: Dr Chris McConville & Graeme Butler

Precinct 38, Whitehorse Road & Pretoria Street Balwyn Shopping Strip

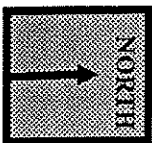
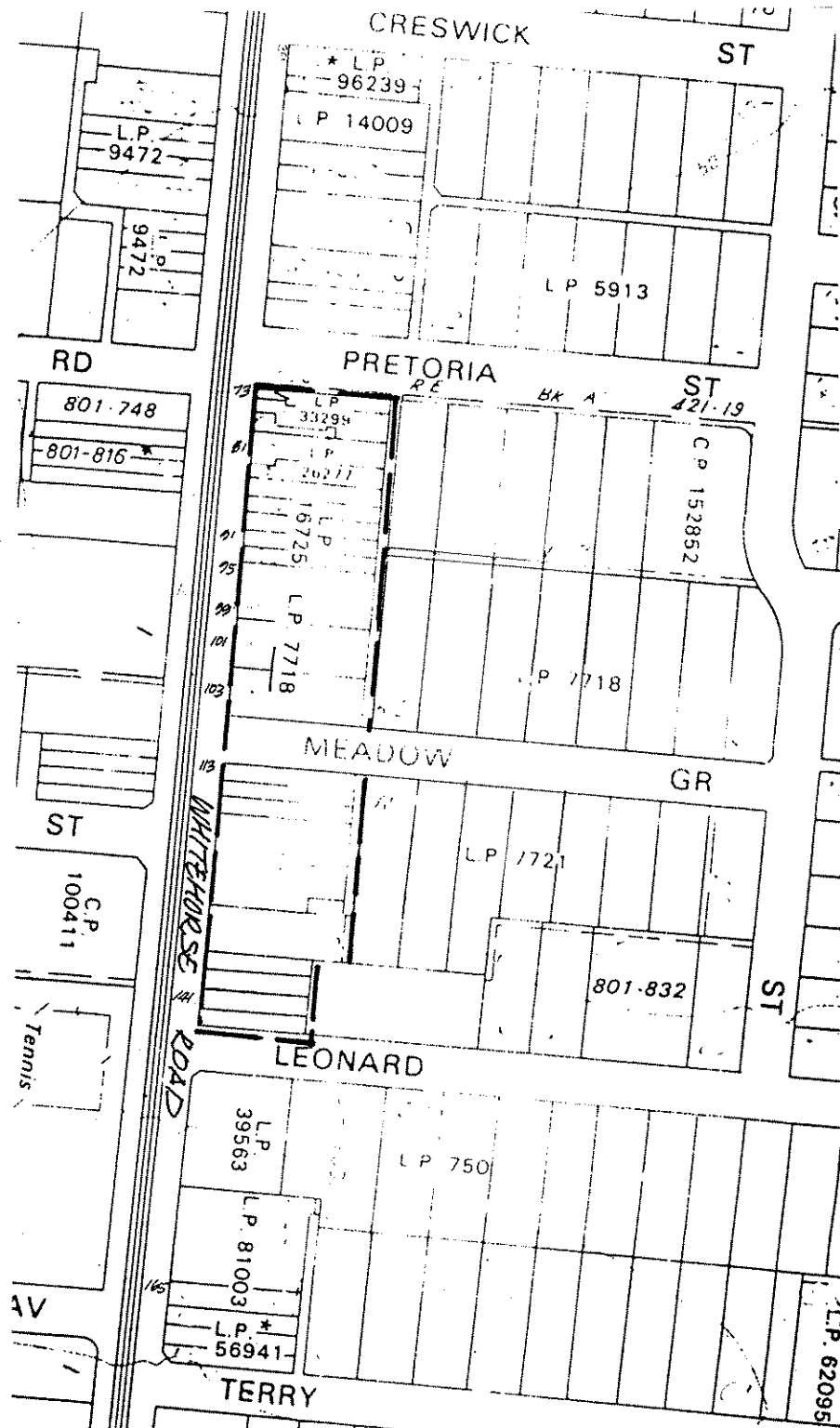

CITY OF CAMBERWELL URBAN CONSERVATION STUDY
1986, 1991

1986: P. Sanders P/L & Graeme Butler 1991: Dr Chris McConville & Graeme Butler

Precinct 39, Burke & Belmore Roads Balwyn Shopping Strip

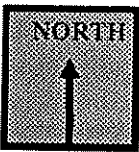

CITY OF CAMBERWELL URBAN CONSERVATION STUDY
1986, 1991

1986: P. Sanders P/L & Graeme Butler 1991: Dr Chris McConville & Graeme Butler

